In One Part—General News Sheet—18 Pages

The Times

Twenty-fifth Year.

PER ANNUM, $9.00 | Per Month, 75 Cents, or 2 1-2 Cents a Copy. | MONDAY MORNING, SEPTEMBER 3, 1906. | On All News Stands, Trains and Streets. | 5 CENTS

THE WEATHER.
BRIEF REPORT.

FORECAST—For Los Angeles and vicinity: Cloudy; fresh south wind.
YESTERDAY — Maximum temperature, 84 deg.; minimum, 61 deg. Wind 5 p. m., northeast; velocity, 4 miles; 5 p. m., northwest; velocity, 10 miles. At midnight the temperature was 64 deg.; foggy.
TODAY—At 5 a. m. the temperature was 62 deg.; foggy.
FORECAST—For San Francisco and vicinity: Cloudy; fresh west wind.
[The complete weather report, including comparative temperatures, will be found on page 8.]

POINTS OF THE NEWS
IN TODAY'S ISSUE OF
The Times

INDEX.

Shots and Stones.
Taken by Bursom.
Pacific Slope News.
Chinese Riot at Wedding.
At the City's Gates.
Editorial Page: Pen Points.
Most Rabbis Organizing.
Weather Report.
Liners: Classified Advertising.
Sporting Events of the Day.
Larger Life of St. Paul's.
Make Threat with Prayers.
Los Angeles County News.
"South of the Tehachepi."
City in Brief: Vital Record.

SYNOPSIS.

LOS ANGELES CITY. Police arrested a small army of gypsies because their "King" killed his Princess for horses and stole when he got three flea-bitten rabbits....Rival rabbis are preparing to celebrate the Jewish "Rosh Hashanah" or Hebrew New Year....Bishop Johnson preached the first sermon in the new Episcopal Pro-Cathedral yesterday on the text, "Launch Out into the Deep"....A gang of union toughs from San Pedro invaded a meeting of the Russian Molakans last night and made dire threats against them if they continued to accept lower wages for honest work than the trouble-makers demanded, but the trouble-makers were put down and forced to sneak out of their lair....Murderer Fred Ingram killed his wife in a trolley car, was seen in this city yesterday and nearly the entire police force, besides deputy sheriffs and a special detail, but failed to find him....Labor leaders insist upon doing business with the firm of Gen. Harrison Gray Otis....Attorney Ernest Mc-Greal of Mrs. Samuel Barnsdall's estate ordered closed the doors of the Board of Education....Coach Yaw saves the lives of two drowning men....Fans enjoyed two exciting baseball games yesterday....Turnverein rifle shoot excites interest....Head-on collision on Long Beach Pacific Electric reported.

SOUTHERN CALIFORNIA. Panic among Chinese worshipers at Santa Ana as wall of joss house falls....Boy in peril at Long Beach fights rescuers....Interesting experiments being made with Valencia late orange at Highland....Riverside man drowned in pleasure pool at Urbita Springs....Daylight burglars loot house at Ontario and secure valuable jewelry....Notable polo game today at Coronado....San Diego may be asked for $5,000,000 for building of railroad from that city to Yuma, Ariz....Labor and Japanese celebrations at Venice today promise to be well attended....Nordhoff butcher kills lumbermake....Inspector-General visits Soldiers' Home at Sawtelle.

CENTRAL SLOPE. Santa Cruz is making extensive preparations to entertain the two Republican conventions which meet there this week....Armed strike-breakers arrive at Watsonville and are distributed to different car barns of the United Railroads....The Times" party sails for Dakota for the Orient....Five thousand miners in the thirty-foot vein of San Francisco go on a strike for increase in wages....Two transports for the scene of the Sheridan and will aid in getting the fleet.....Billy Robinson, who has been immune from rattlers' bites, finally feels the fangs of one and has to saw away the flesh which was poisoned.

FAR EASTERN. Manila now a free port, the tonnage dues in Philippines having been abolished....President may see the races for the Kaiser's cup as he passes for Bar Harbor at the conclusion of the naval parade....H. O. Bursum, chairman of the Republican Territorial Committee of New Mexico, is charged with being short in his accounts for the penitentiary....Serious trouble at Hazen, Nev., between Union miners and strike-breakers for the Southern Pacific on the second section of train....Twelve-year-old lad prevents wreck-up near Boulder, Colo., by flagging a runaway snow-plow on the main track....Woman is reported to have caught 1000 fish in six hours at New Haven, Ct....Chinese is touched by a sermon delivered by his home pastor....Chinese lad lures an eight-year-old companion to his death....Indications that he will have to do with Hearst in the campaign trick of the New York Life Insurance Company again is sent out by the State Superintendent.

LINED UP IN ROAD.

Travelers Give to a Stage Robber.

Nickel Watches "Don't Go," for the Bandit Says He Must Make Time.

Two Yosemite Passengers Get Snap of Cool Man With Low Voice.

Soldier With Gun Refrains from Shooting, at Request the the Fearful.

[BY THE ASSOCIATED PRESS—P.M.]

WAWONA, Sept. 2.—The Yosemite stage was held up, three miles from Ahwanee, shortly after noon today. The stage was driven by Bright Gillespie, who took the President and his party through the park, on their visit here three years ago.

The robber appeared at a bend in the road, and told the driver to "come on up."

The driver drove until he was within a few feet of the robber, then stopped.

The robber ordered the passengers out, and the driver was told to go on some fifty feet more.

The bandit then lined up the passengers in the road. Wertemer Bishop of New York was the first searched, and the robber saw to it that no small change was left in his pockets, taking $7.50.

GOT ROBBER'S PICTURE.

Bishop "snapped" the robber's picture. He says the robber's voice was low and calm, and he was not excited. He had a gun.

A. Formabee, a friend of Bishop's from Brooklyn, N. Y., lost $13. He took two snapshots of the robber.

Two of the passengers were women. They took the "hold-up" as though it was a part of the trip. One of them, Miss Maud Smythe of Merced, who was on her way to Wawona, showed presence of mind, and asked the robber if he wanted her valuable papers. He said: "Wait until I come to you." She was relieved of $7.

SPURNS NICKEL WATCHES.

Bishop was ordered to keep his hat off, and to put his money and jewelry in it. He showed his watch, which had a nickel case, to the robber, and was told he could keep it. Ormsbee, next in line to Bishop, had a nickel watch also.

The robber did not trouble any of the others for jewelry after this. He said he wanted to make the most of his time, and wanted cash only.

ROBBER SURPRISED BY TUTTLE.

R. A. Tuttle of San Francisco, with his wife, was relieved of $15. He asked Tuttle to tie the cash, which amounted to $42, into a handkerchief and throw it to him. Tuttle wanted his picture, and asked to be allowed to take it, along with that of the group of passengers. He left his card on the ground for the highwayman, and when the latter saw the name he seemed a little surprised. He took a step backward, and when Tuttle offered to shake hands, the robber refused.

DESCRIPTION OF DESPERADO.

The robber wore a white felt hat and a burlap coat that reached to his knees, and with short sleeves. His trousers were a checked brown, and on his feet he had black cloth tied. He had hob nails in his shoes, which made tracks in the dust through the black cloth. He seemed to be a man between 45 and 50 years of age. His voice was a low, calm one, and he was rather deliberate. The gun he had was a Winchester, which had been suspended from his shoulders by a stout string.

A soldier passenger was not disturbed, more than to be asked to get out of the stage. He had a loaded 38 rifle, and as the highwayman was rather careless in his manner of facing the passengers, the soldier took aim, but was prevented from shooting by his fellow-passengers, who feared his aim might not be true and that the robber might have accomplices.

After the passengers had gotten back in the stage, the driver asked the robber not to fire until he had gotten out of the way. This wish was complied with. The Wells-Fargo treasure box was taken out, rifled and the contents burned. It is not known how much this box contained.

The United States mail was taken out in search of another treasure box, but not disturbed further.

The man is, without doubt, the same one who held up the stage last year in August and this year in July.

The Sheriff and posse are out for him, and the stage company has offered a reward of $250 for his arrest and conviction.

SERMON TOUCHES JOHN D.

Home Preacher Moralizes on Poverty of the Rich and Rockefeller Nods Approval.

[BY DIRECT WIRE TO THE TIMES.]

CLEVELAND, Sept. 2.—[Exclusive Dispatch.] John D. Rockefeller sat in the Euclid-avenue Baptist Church today and heard his pastor, Rev. Charles A. Eaton, inveigh against money riches.

"Some of the poorest people I know are richest in a money sense," said the preacher, and all eyes were turned toward Rockefeller to see how he took th statement. There was a smile on his face and an almost imperceptible nod, as though he agreed with the sentiment.

The preacher said the world was richer than ever, from the viewpoint of money, but that in the race for wealth men have failed to build for the hereafter.

"Men today in the fight for wealth and recognition have turned their backs upon the old-time sanctuary of the soul and have shut their hearts to all but the call of gold. They may have the wealth of the gods, position, recognition. They may be judged great by world powers. But most of them are poor, miserably poor, I say. They are not living for the hereafter."

Again John D. nodded his head and smiled in approbation.

DIVISION OF TEVIS WEALTH.

RUMOR THAT IT WILL FOLLOW DIVORCE OF M'KEES.

Widow of San Francisco Capitalist Was Left a Life Interest in the Big Estate Which Her Present Multi-Millionaire Husband May Divide With Her.

[BY DIRECT WIRE TO THE TIMES.]

KNOXVILLE (Tenn.) Sept. 2.—[Exclusive Dispatch.] The return from Paris of Hugh L. McClung, attorney and relative of Mrs. Hart McKee, who was the widow of Hugh Tevis, has given rise to the rumors that Mr. and Mrs. McKee are about to be separated and that arrangements are being made for the division of the millions and property left by Tevis, in which his widow has a life interest.

Mrs. McKee is the daughter of ex-Gov. and Mrs. George Baxter of this city. Mrs. Tevis and McKee were married [illegible] after he obtained a divorce from his first wife, Ella Wright McKee, by whom he had a son, Hart McKee, Jr., born after the father's death.

Mrs. McKee is only 23 years old now. At 18, while engaged to Gerald Hughes of Denver, she suddenly married Tevis. He died of appendicitis on their honeymoon in Japan. Society was shocked by the report that she was engaged to McKee, the Pittsburgh multi-millionaire, even before he was divorced. Shortly thereafter they were married and have lived abroad ever since.

SPAIN'S MOVE ALARMS POPE.

AIMS TO PLACE CHURCHES UNDER COMMON LAW.

Ministry Is Preparing Scheme Whereby Members of the Different Orders Must Become Naturalized and Establishments Made Liable to Taxation.

[BY DIRECT WIRE TO THE TIMES.]

MADRID, Sept. 2.—[Exclusive Dispatch.] The Spanish ministry is drawing up a scheme of laws to be presented to the courts as soon as they assemble in the fall to regulate government control of religious orders at present existing in Spain.

Under the proposed laws, all native orders are to be made liable to the common law, the liability including taxation, and all foreign establishments, which have increased greatly since the French expulsion, must become naturalized throughout their membership, or refusing that, will be expelled.

Such a hostile move has alarmed the Vatican, more so because the Pope has not seen his way clear to grant young King Alfonso permission to pay his contemplated visit to the Quirinal in November.

GEN. LEE MAY BE PROMOTED.

ACTION OF BROTHER OFFICER GIVES OPPORTUNITY.

Brig.-Gen. Franklin Bell Waives His Right to Advancement to Fill Vacancy, and Urges the President and Secretary Taft to Allow His Colleague to Step Into Position.

[BY DIRECT WIRE TO THE TIMES.]

WASHINGTON, Sept. 2.—[Exclusive Dispatch.] Brig.-Gen. Franklin Bell, Chief of the General Staff of the army, has waived his right to promotion to be a major general, in order that his friend, Brig.-Gen. Jesse M. Lee, may have the honor and increased pay.

The question arose over the retirement of Lieut.-Gen. H. C. Corbin, which will occur on September 15, and the consequent creation of a vacancy which will probably be filled by the promotion of Maj.-Gen. Arthur MacArthur.

According to precedent, the vacancy in the rank of major general, would be filled by the promotion of Gen. Bell, the senior brigadier general. The latter, however, has begged both the President and Secretary Taft not to consider him for the place but to appoint Gen. Lee

TAKEN BY BURSUM.

New Mexico Prison Funds Short.

Numerous Books Containing Institution's Record Are Lost or Destroyed.

Large Sums Expended for Which no Proper Showing Was Made.

Gov. Hagerman Makes Public Report Against Former Superintendent.

[BY DIRECT WIRE TO THE TIMES.]

ALBUQUERQUE (N. M.) Sept. 2.—[Exclusive Dispatch.] In a report by expert accountants to Gov. Hagerman of New Mexico, on the financial condition of the New Mexico penitentiary, made public here today, H. O. Bursum, chairman of the New Mexican Republican Central Committee, and until April 12, 1906, superintendent of the penitentiary, is charged with heavy shortages, misappropriation of funds and gross mismanagement extending over the six years and ten months of his administration of the Territorial prison, which began in July, 1899.

Bursum is also charged with the concealment or destruction of numerous books containing the accounts of the institution, which are now missing from the penitentiary in Santa Fé.

TWO MONTHS' INVESTIGATION.

This report was made public by Gov. Hagerman after an investigation extending over two months by a firm of Colorado Springs expert accountants, who found it necessary to reconstruct the missing records as far as possible from outstanding accounts, the receipt blanks in violation of a law recently enacted. The complaint dated on Saturday was made by G. R. Scrugham, an organization member of the committee.

Scrugham accuses the company of hiding the names of policy holders until it can obtain their proxies. Here is his letter to Kelsey:

"We again are compelled to call your attention to the fact that agents of the New York Life Insurance Company are canvassing policy holders throughout the country and attempting to obtain their signatures to a blank-dated proxy on a printed form. This is a wilful violation of a recently enacted law and we insist that these agents be prohibited from canvassing for proxies before the date on which the proxies can be legally signed, which is October 10, 1906."

TRAVELS FAR TO FIANCE.

Miss Florence Merrill of Boston Leaves for the Philippines to Be Married.

[BY DIRECT WIRE TO THE TIMES.]

BOSTON, Sept. 2.—[Exclusive Dispatch.] To complete a romance begun in early childhood days, pretty Florence Merrill of the Massachusetts Homeopathy Hospital, has left a wide circle of Boston society friends to travel 10,000 miles across the Pacific to join her lover in the Philippines, and wed him at Manila. The fiancé is Charles Farnsworth, reputed to be worth a million, superintendent of the United States Philippine Construction Department, at Manila.

The marriage will take place soon after Miss Merrill arrives at Manila, and a handsome residence now nearly completed will be the groom's gift to her.

Among the Federal officials in the Philippines, Farnsworth is rated very highly. He has charge of over 200 experienced American contractors, and 10,000 native workmen.

H. O. BURSUM,
former superintendent of the Territorial Prison of New Mexico, who is charged with heavy shortages in accounts.

AGAIN SHOWS PROXY TRICK.

NEW YORK LIFE CALLED TO TIME FOR DECEPTION.

One of the Original Members of the Committee Enters Second Complaint to State Superintendent of Insurance That Names of Policy Holders Are Being Withheld.

[BY DIRECT WIRE TO THE TIMES.]

NEW YORK, Sept. 2.—[Exclusive Dispatch.] For the second time complaint has been made by the International Policy Holders' Committee to Otto Kelsey, State superintendent of insurance in Albany, that the New York Life Insurance Company is collecting proxies [illegible] date lines are left blank in violation of a law recently enacted. The complaint dated on Saturday was made by G. R. Scrugham, an organization member of the committee.

Scrugham accuses the company of hiding the names of policy holders until it can obtain their proxies. Here is his letter to Kelsey:

"We again are compelled to call your attention to the fact that agents of the New York Life Insurance Company are canvassing policy holders throughout the country and attempting to obtain their signatures to a blank-dated proxy on a printed form. This is a wilful violation of a recently enacted law and we insist that these agents be prohibited from canvassing for proxies before the date on which the proxies can be legally signed, which is October 10, 1906."

GREAT NAVAL REVIEW TODAY.

[BY THE ASSOCIATED PRESS—P.M.]

NEW YORK, Sept. 2.—Tomorrow, Labor Day, what probably will be the greatest assemblage of war vessels in the history of the Western Hemisphere will be reviewed by the President in the waters of Long Island Sound, off Oyster Bay. In the fleet will be the newest and best of the vessels of the American navy, including all that is most efficient in the various classes of battleships, cruisers, torpedo boats and torpedo-boat destroyers and submarines.

In the fleet commanded by Rear-Admiral Evans there will be 15,000 men to cheer the President as the Mayflower steams through the lines of warships.

When the review is over, the ships will proceed to different stations, according to previous assignment. At the close of the review there will be a reception on the Mayflower, at which the President will greet the commanders of the fleet.

BLOODY BATTLE WITH "BLACK HAND" MEN.

[BY THE ASSOCIATED PRESS—P.M.]

PUNXSUTAWNEY (Pa.) Sept. 2.—In a bloody battle, this evening, between foreigners and twenty members of Troop D, State Constabulary, 600 shots were fired, two troopers were killed and one fatally wounded, while three other persons received bullet wounds. The murderers are tonight surrounded in a house at the Florence mine, seven miles from here, and at daylight the attempt to capture them will be renewed. Further trouble is feared for the besieged Italians are well supplied with arms and ammunition.

The dead:

PRIVATE F. HENRY, aged 28.

PRIVATE FRANCIS ZEHRINGER, aged 30.

Fatally wounded:

PRIVATE WILLIAM MULLEN, of Harrisburg.

FIRST SERGEANT JOSEPH LOGAN of Dubois.

GEORGE FELITZSKY, aged 12, received minor wounds.

The trouble began when Sergeant Logan went to Florence to search for Leopold Scarlett, who is charged with shooting his brother-in-law, Salvatore Waltzoch, who is said to be one of the most desperate members of the "Black Hand Society," started a street fight with a countryman, and Logan placed him under arrest.

STILETTO AND SHOTGUN.

An Italian made an ineffectual lunge at Logan with a stiletto, when another Italian fired upon him with a magazine shotgun. Logan returned the fire, and the two men emptied their guns at each other. Logan received one buckshot wound in the foot and one Italian was perhaps fatally wounded.

Logan, believing that he had a Black Hand man to deal with, telephoned to the barracks at this place, and a detachment of seven privates was detailed to go to his assistance.

The detachment arrived at Florence at 4:30 o'clock. Private John Henry immediately started for Waltzoch's house, where the trouble had taken place, but when about twenty feet from it, was shot down.

CHAMBERS AND MULLEN.

Chambers and Mullen, in attempting the rescue of their comrade, were shot down before they reached him.

A telephone call was then sent in for the entire force, and fifteen additional troopers were hurried to the scene.

When the second detachment arrived, at 6:20 o'clock, and while twelve of the constabulary kept firing into the windows and front doors, six policemen made a rush for the side door, which they battered in.

POLICE OFFICERS FIRED ON.

Three of the officers, Zehringer, Gross and Cummings, dashed up the stairs, but were confronted by three of the desperadoes, who opened fire. Zehringer fell at the first volley, but the other men escaped. The gang immediately closed the door, and the house was riddled with bullets.

Realizing that lives were being sacrificed uselessly, and a storm and darkness coming on, the troopers sent for carbines and prepared to keep the house surrounded until morning.

The wildest excitement prevails in Punxsutawney and near-by towns. Fifteen troopers and several policemen, together with many citizens, heavily armed, are on guard. The besieged Italians evidently are preparing to sell their lives dearly.

Many citizens have brought dynamite and advocate blowing the building to atoms, but Lieut. Egle is determined to capture the murderers of his troopers by lawful means.

The police have placed powerful searchlights, so that the entire building is in plain view

SHOTS AND STONES.

Serious Trouble at Hazen, Nev.

Union Miners Attack Second Section of Train With Strike-breakers.

Hundred of Farley's Men Get Off With Revolvers and Hurl Defiance.

Six Hundred Distributed in San Francisco—Talk of Prospective Fight.

[BY THE ASSOCIATED PRESS—P.M.]

HAZEN (Nev.) Sept. 2.—Serious trouble occurred here, this afternoon, at the junction of the Southern Pacific and Goldfield and Tonopah railroads, when the second section of a train carrying strike-breakers to San Francisco arrived. A number of union miners met the train and hooted the strike-breakers. Finally, a stone was hurled through a car window. This was answered by a shot. A number of the men on the train jumped off, and for a time a serious riot seemed imminent.

The conductor gave the go-ahead signal, but the strike-breakers stopped the train and delayed it thirty minutes. A hundred or more dismounted and, brandishing revolvers, hurled defiance at the union men. A crowd congregated about.

Fifty or more delegates to the Republican State convention at Tonopah and a crowd on their way to the Goldfield prize fight took to the sagebrush.

When the train was finally started, a crowd with revolvers stood on the rear platform. As they passed several [illegible] them. Fully fifty shots were fired from the train. One boy's hat was struck, but no one was hurt. A number of shots struck the depot, and several struck a freight car on a side track.

Not a shot was fired by the miners, who were the only ones left about the depot, excepting employés, when the strike-breakers dismounted and advanced on the crowd. More trouble is feared when the next section arrives.

STRIKE-BREAKERS ARRIVE.
SIX HUNDRED DISTRIBUTED.

[BY DIRECT WIRE TO THE TIMES.]

SAN FRANCISCO, Sept. 2.—[Exclusive Dispatch.] Six hundred strike-breakers arrived today over the Southern Pacific route and were distributed to different car barns of the United Railroads, where they will be fed and lodged. Late last evening, the Carmen's Union gave the Geary and California-street cable roads three days of grace before deciding whether they will pay the full scale demanded, or have their men called out. So these roads are still running, but they afford little help in transporting the thousands who want passage from uptown to the Ferry depot.

Meanwhile, autos, carriages and express wagons are doing a thriving business, and Market street and Main street are alive with pedestrians.

CLOUDS OF DUST.

City authorities have added to the discomfort of the public by failing to sprinkle the streets, so those who walked or rode were forced to face clouds of dust. Nothing will be done by the United Railroads, tomorrow, in the way of running cars, because it is Labor Day, and it would produce more violence to start the cars on this holiday.

TALKING OF "BATTLE."

[BY DIRECT WIRE TO THE TIMES.]

SAN FRANCISCO, Sept. 2.—[Exclusive Dispatch.] San Francisco is almost as excited over the strike situation as she was at the time of the great catastrophe last April. On all sides nothing is heard but talk of the prospective battle which is soon to commence between Patrick Calhoun, a man who is attempting to manage his own business, and a lot of irresponsible unionists who want to manage it for him.

While the strike is doing the city untold damage, it is also waking her up to the fact that she has been making a grave mistake in allowing walking delegates to be masters of the situation.

Many and many a citizen who heretofore has leaned toward the despotic principles of unionism or has been indifferent to its encroachments now sees the folly of it all, and is willing to raise his voice in protest. Even the press of San Francisco prints the fact "that carmen are stubborn," and all this time Patrick Calhoun is gaining more friends, who will stand by him in his fight for justice to the bitter end.

A morning paper, in a very hysterical editorial, calls on Union Labor Mayor Schmitz to settle the affair, which is slowly, but surely [illegible] San Francisco's life blood away

Mayor Schmitz has evidently lost control of his former followers, who, only yesterday, hissed at mention of his name.

SUNDAY PASSES QUIET.

Today has been very quiet, neither side doing anything to ruffle the monotony, which is natural, when methods of conveying the public from place to place are lacking. It was rumored this morning that a car or two would be run out of the car barn on Fillmore street to test the temper of the idle mobs who stand around on street corners waiting for the time when non-union men shall present themselves as targets for competent brick-throwers and club-swingers. By nightfall, the rumor was proved groundless.

Tomorrow is Labor Day, and as all unionists are away from their work and much "booze" is to be had, it is not likely that the United Railroads will attempt to run their cars, but Tuesday there will be an attempt to resume service to some extent.

CALHOUN'S "ROAST."

President Calhoun says he considers the action of the carmen inexcusable, and declares that the present strike is the most disgraceful one that has ever occurred in the relations between employer and employe in this country, because of the carmen's violation of their contract.

"The issue is one of principle," said he, "and I might as well meet it now as some time in the future. I cannot see why the people of San Francisco should object to the men I am bringing here to run the cars. They are trained in the service, and are peaceful and inwabiding citizens. My men have refused to work for me, and I have secured other capable men who are willing to work at my wages."

WILL IGNORE SCHMITZ.

In reference to the alleged statement of Mayor Schmitz that the ordinance requiring motormen or conductors to have one week's experience before they can be given cars would be enforced, Calhoun stated that no attention would be paid to that ordinance.

It is said that only a few carmen reported to the company, this morning, in compliance with the notice posted yesterday by President Calhoun, that all who did not return for duty this morning would be discharged. President Calhoun stated that some of the men had reported for work, but refused to state how many. President Cornelius of the carmen said that about half a dozen men returned their punches and badges and received their deposits in return, but that none of the men reported for work.

Calhoun this afternoon posted a second notice, informing his former employés that those who had not returned their badges or reported for work would not be allowed to ride free on the cars, either in uniforms or with their badges.

STRIKE AT FOUNDRIES.

FIVE HUNDRED MEN OUT.

[BY THE ASSOCIATED PRESS—P.M.]

SAN FRANCISCO, Sept. 1.—About five hundred moulders and coremakers went on strike this morning in the thirty foundries in this city to enforce their demand for an increase of 25 cents a day in wages. The foundrymen held a meeting this evening, and granted the demands, if the men will return to work Tuesday.

FLORIDA STRIKE-BREAKERS.

ONE OF FIFTEEN DESERTS.

[BY THE ASSOCIATED PRESS—P.M.]

SAN FRANCISCO, Sept. 2.—Fifteen strike-breakers, electricians and linemen recruited in Tampa, Fla., arrived here at 10 o'clock this morning. Edward Benson, one of the party, deserted at Third and Townsend streets depot, and was taken to the carmen's headquarters by some union sympathisers.

Benson stated that he and the others were hired for the United Railroads by an agent of James Farley, who provided them with railroad and Pullman transportation. Benson declared that he was promised $6 a day, but that Farley's agent did not inform him that there was a strike on the United Railroads. Not until they entered California did he learn of the strike from the trainmen, and he decided to desert. He did not know what became of the rest of the men.

MORE STRIKE THREATS.

Cornelius issued a statement, tonight, in which it is stated there is no change in the situation; that negotiations with the Geary street and Park and Ocean roads continue, and that another letter was sent today to the California-street cable road. If no decision is reached by these roads by Tuesday or the roads reject the demands, Cornelius says they will be tied up.

The carmen's headquarters and the various car barns were almost deserted today. According to Secretary Bowling of the union, about 800 car men have found other employment since the strike.

PASS THROUGH FRESNO.

TWO TRAINS GO ON.

[BY THE ASSOCIATED PRESS—P.M.]

FRESNO, Sept. 2.—Two trains of strike-breakers, about one thousand men, passed through Fresno, this evening, on the Santa Fé Railroad, on the way to San Francisco. The trains stopped here only a few minutes. Four of the men left the train here, claiming they were union mechanics.

FOREST FIRES EXTINGUISHED.

Vast Quantities of Timber Destroyed and Many Sheep Burned—Loss Is Heavy.

[BY DIRECT WIRE TO THE TIMES.]

TACOMA, Sept. 2.—[Exclusive Dispatch.] At a cost of $2000 the State foresters have succeeded in extinguishing the forest fires in the vicinity of Entiat, Chelan county. Thirty men have been fighting the flames for four weeks, one crew working days and the other nights.

One fire burned through a tract the size of a township, and another burned an area of two miles wide by three miles long, and a third left a charred forest covering nearly as large an area.

The cost of extinguishing the fires was small compared with the value of the timber destroyed. Fire Warden Keeler declares all three fires were purely the result of carelessnss.

Not less than 500 sheep were destroyed by flames. The timber was so dry and the flames made such rapid headway that other large bands of sheep were saved with great difficulty.

SPIDER DESTROYS HOP PLANT.

TACOMA, Sept. 2.—[Exclusive Dispatch.] There is a little red spired, microscopic and apparently insignificant, that is bringing more gray hairs to the heads of hop growers of the White and Puyallup River valleys than all other troubles they have ever had.

The spider is a total stranger to the government entomologists. They do not know his habits other than that he is very fond of hops, and makes his headquarters on the vines, which he soon robs of their vitality, turning the leaves a dead brown, poisoning and taking all virtue out of the plants.

"TIMES" HAPPY PARTY SAILS ON DAKOTA.

Last Hours Spent in Sending Farewells—Ship Is Presented to Tourists and in Haze of the Indian Summer Afternoon Anchor Is Weighed.

[BY DIRECT WIRE TO THE TIMES.]

SEATTLE, Sept. 2.—[Exclusive Dispatch.] Gliding smoothly along 'twixt the verdant shores of Puget Sound and the Straits of Juan de Fuca, the oLs Angeles Times Oriental excursionists now are started on the second stage of the 17,000-mile tour by land and sea.

The magnificent special Pullman train which brought the Southern California pilgrims from the sunny southland to their port of embarkation for the Orient, pulled into Seattle at 7:30 o'clock this morning, and an hour or two later they were treading the decks of the great Pacific liner Dakota, which will speed them across the wide expanse of the Pacific Ocean to the land of the far East.

The run from Portland over the Northern Pacific being made after midnight, was uneventful. Not many of the party had left their berths in the Pullman sleepers when the train arrived at Seattle. Instead of running into the new Union Depot, The Times special proceeded to the yards on the water front where the cars were sidetracked until the passengers were up, and had breakfast aboard the diner.

TRANSFERRED TO THE DAKOTA.

About 9 o'clock the train proceeded to the Great Northern docks, at Smith's Cove, where passengers and baggage were transferred to the Dakota.

The wharf soon was crowded with Seattle people and others who desired to greet the Southern Californians and bid them bon voyage.

The tourists were made snug in the staterooms of the magnificent floating palace which is to be their happy home for the next fortnight. All were delighted with the luxuriance of the vessel, and its tremendous size simply appalled them, for no ship of such gigantic dimensions ever has appeared in Southern California waters. Many speculated on how long it would be before San Pedro would harbor craft of such magnitude.

The Times tourists practically owned the ship from the moment they stepped aboard. Officers and crew, from Capt. Francke down to the smallest cabin boy, vied with each other in courteous attention. Capt. Francke being introduced to Gen. Otis, assured him that everything possible would be done to make the voyage a pleasant one.

CAPTAIN PRESENTS THE SHIP.

"The ship is yours for this trip," he said, "and you have but to express your commands in order to have them obeyed."

The general assured the gallant sailor that none of the touring landlubbers would undertake to interfere with the running of the ship, as all were willing to trust the able skipper to give them a safe and comfortable voyage, and all able-bodied hands then proceeded to "splice the main brace."

Just before the good ship left her moorings, to start on the eventful journey, Messrs. Dishman, Baum and Smith of The Times staff marshaled the members of the party on the upper deck so as to enable the local photographer to take a picture of the party at the outset of the voyage.

FAREWELLS ARE SAID.

The last few hours at the dock were spent in sending farewell messages to the folk at home, and in reading the incoming mail. Many telegrams were handed members of the party, and dispatches, letters and souvenir postal cards were written by departing pilgrims just before the ship sailed.

Among Los Angeles people in Seattle who were at the dock to see their old friends and neighbors off were Mr. and Mrs. S. P. Mulford and W. S. Livengood, wife and daughter.

Owing to the delay in the transfer of the mail for the Orient, the Dakota sailed three-quarters of an hour after her scheduled time. It was 12:45 o'clock when the great but graceful hulk backed out of her slip and steamed off through the haze of the lovely Indian summer afternoon down the Sound. All on board were well and happy, and looking forward to one of the pleasantest and most interesting journeys of their lives.

GOLDFIELD EDITOR INVITING TROUBLE.

[BY DIRECT WIRE TO THE TIMES.]

GOLDFIELD (Nev.) Sept. 2.—[Exclusive Dispatch.] The Associated Press seems to have fully covered strike developments today, but this is the full text of a Tonopah paper's defy to the union, under the headline:

"COME ON, YOU COWARDLY CURS."

"A committee of Goldfield's I.W.W. called at the Goldfield Sun today, and notified the employés that they must join the I.W.W. by today, or be run out of town.

"The I.W.W. men who made the call are Joe Smith, walking delegate for the anarchists, and a man named Tims, who is a member of the fire department, and another party whose name is not known here. They demanded that every employé join their band of conspirators, which flourishes under the name of a union. This demand includes printers and pressmen who are members of the American Federation to a man. Now it is up to the dirty scoundrels to start something. The Sun is ready for the scoundrels. Come on, you cowards, if you are looking for trouble."

KIDNAPING OF HORTON.

The kidnaping of Frank Horton, a printer, occurred early in the evening on one of the principal corners in town, while the streets were full of people.

An I.W.W. man beckoned to Horton, as he stood on the corner.

"I want to speak to you," he said. Before Horton realized what was happening, he was suddenly seized, a gag forced into his mouth, and he was bound like a trust pig and carried away.

Late tonight, Horton was in one of the upper offices, under heavy guard. In the street below, tough-looking ruffians gathered in groups. Some of the less harmful bawled out anarchistic harangue to any one who would listen, but others gathered in menacing groups, plotting to recapture the "scab," who is a union printer in good standing in the union.

Printers are denounced in these street speeches as "aristocrats of labor." The walking delegate of the I.W.W. contends that a miner or day laborer should be allowed to enter any printing office at full pay, whether he knows how to spell or not. A fight is almost certain.

H. C. CARR.

WHAT THE I. W. W. IS.

[BY THE ASSOCIATED PRESS—P.M.]

GOLDFIELD, Sept. 2.—The Industrial Workers of the World is an organization which is composed of cooks and waiters, saloon employés and kindred workmen. It has declared a boycott on the local daily paper, the Sun, and has notified the staff of the paper to join the union or leave town. The Sun is owned by Lindley C. Branson, who also owns the Tonopah Sun.

Threats have been made that if the Sun is published tomorrow, every man connected with it will be run out of town. The Sun people say they will publish, and that they will put up a fight, if any attack is made on them.

The boycott on the Goldfield Sun was declared, not because of any offense committed by the Goldfield paper, but because the Tonopah Sun criticised the policy of the I.W.W.

PICKETS TAKING SNAPSHOTS.

The pickets of the union have been taking snapshots of every person visiting the Sun office, and the photographs have been posted on a bulletin board in front of the union headquarters. Men bearing placards are parading the streets warning people that any one who patronizes the Goldfield Sun will be boycotted.

The mine owners and merchants of the camp are not in sympathy with the I.W.W., but as yet they have taken no action.

Tonight the Western Union Telegraph Company was notified by the walking delegates of the union that no more telegraph messages should be delivered to the Sun. The office of the paper is under guard, day and night.

Frank Horton, the printer and member of the Typographical Union who was kidnaped by four members of the I.W.W., and escorted out of town, has a brother who is a prominent banker here, and no time was lost in getting the Sheriff and a force of deputies after the men. They were overhauled, and Horton was brought back to town.

AERIAL FLIGHT SOLVED AGAIN.

Worcester Inventor Thinks His Bird-like Machine Will Travel Many Miles.

[BY DIRECT WIRE TO THE TIMES.]

WORCESTER (Mass.) Sept. 2.—[Exclusive Dispatch.] Judson W. Hall, one of the wealthiest residents of Worcester, claims to have solved the secret of aerial navigation by his perfected invention, a "spiroplane" airship, which he says will travel from Worcester to London without difficulty.

His craft consists of a strong, light frame of steel tubing, with a body of canvas, wood and light metal. It has a mast like water craft, with canvas on the incline, or spiral, to take the air currents, and a spiral screw moves by a propellor, and huge canvass wings hinged to the deck present an inclined plane like the condor's wings. If anything breaks, the wings and spiral sail acts as a huge parachute.

MANILA FREE PORT.

WASHINGTON, Sept. 2.—All tonnage and navigation dues in the Philippines have been abolished by an act of the Philippine Commission passed August 31, of which notice has just been received.

By this act of the Philippine Commission, Manila becomes in fact the only free port, in so far as tonnage and navigation dues are concerned, in the Orient. Hongkong, which is usually referred as a free port, imposes a tax, designated "light dues" of 1 cent, Mexican, per ton. The vessels most favorably affected by this will be those from the United States and other places remote from the Philippine Islands.

AMERICA LAVISH WITH RESOURCES.

[BY DIRECT WIRE TO THE TIMES.]

NEW YORK, Sept. 2.—[Exclusive Dispatch.] James J. Hill, president of the Great Northern Railroad, in this morning's Herald has one of the most notable contributions ever made to American economic science.

In it, he demonstrates clearly the spendthrift tendency of this country to squander its great resources, and points out the grave danger confronting America, with its rapidly-growing population. Its forests and mines will alike be depleted within a comparatively brief span of years.

The bulwark against national disaster, he points out, must be in a more intelligent development of our vast agricultural resources.

PITH OF NEWS FROM THE MIDDLE WEST.

[BY DIRECT WIRE TO THE TIMES.]

CHICAGO, Sept. 2.—[Exclusive Dispatch.] Many an outing was spoiled today by rain and threats of rain. The precipitation, however, was only .18. The temperature was ideal, the maximum being 75 and the minimum 69 degs. Middle West temperatures:

Alpena, 64; Cairo, 82; Cincinnati, 82; Cleveland, 76; Davenport, 72; Denver, 52; Des Moines, 74; Detroit, 74; Devil's Lake, 68; Dodge City, 80; Dubuque, 60; Edmonton, 64; Escanaba, 66; Grand Rapids, 70; Green Bay, 60; Helena, 72; Huron, 72; Indianapolis 72; Kansas City, 72; Marquette 66; Memphis 84; Milwaukee, 68; Minnedosa, 68; Omaha, 74; Saulte Ste. Marie, 60; Springfield, Ill., 74; Springfield, Mo., 78; Wichita, 80; Williston, 72.

CHICAGO'S BALL CLUBS.

The White Sox won a great victory today over Cleveland by a score of 4 to 1, but the Cubs were stopped in their winning streak by St. Louis with a score of 5 to 2.

LEAGUE CLUBS' STANDING.

National League — Chicago, .744; Pittsburgh, .645; New York, .636; Philadelphia, .455; Cincinnati, .419; Brooklyn, .402; St. Louis, .374; Boston, .325.

American League — Chicago, .605; New York, .590; Philadelphia, .564; Cleveland, .543; St. Louis, .517; Detroit, .483; Washington, .387; Boston, .317.

RAIDED "SPOOK" SEANCE.

Detectives had a bloody fight with "spooks" today, when they raided a spiritualist seance on Sebor street, presided over by Miss Jennie Nichols, her sister and her mother. Two officers took part in the meeting, and when two "spirits" were terrifying the audience with their manifestations, they whistled for six policemen on the outside and grappled with the "ghosts." A fierce fight followed, which was ended by the advent of the policemen. The mediums were arrested, and their disguises carted off to the police station to be used as evidence. A war of extermination has begun against the mediums.

STRAIGHTENING HIS MATRIMONY.

A writ of habeas corpus will be presented in the Circuit Court, to effect the release from jail of Charles Frye, the much-married school teacher, who returned to his family a short time ago after a mysterious absence of thirty-one years. At the same time, his Chicago wife will file papers instituting divorce proceedings to allow him to legally marry Miss Clara Goddard of South Dakota, who claims him as her husband, Charles Goddard. After a consultation, this course out of the matrimonial struggle was agreed upon.

WOMEN HURT ON CAR.

One woman, Mrs. Anna Edelhertz, was fatally injured and another, Mrs. Anna Robinson, seriously hurt in a panic on a West Twelfth-street electric car yesterday morning, caused by the short-circuiting in a controller box. Numerous other passengers suffered minor injuries in their efforts to escape the car.

STRUCK BY AUTOMOBILE.

Mrs. Katherine Frake, 61 years of age, was probably fatally hurt and her son, Thomas Frake, badly bruised and shaken by being struck by a speeding automobile in the church road between Evanston and the Glen View Golf Club this morning.

ADLAI WRITING A BOOK.

[BY DIRECT WIRE TO THE TIMES.]

BLOOMINGTON (Ill.) Sept. 2.—[Exclusive Dispatch.] Adlai E. Stevenson, the former Vice-President, is writing a book, which will likely be published late this year. The volume will deal with incidents in the writer's experience as a lawyer for the last fifty years, especially in the '50s and '60s, and many incidents involving Lincoln, Douglas, Swett and other notables of the early days will be given.

SNAKE IN HIS STOMACH.

[BY DIRECT WIRE TO THE TIMES.]

EVANSVILLE (Ind.) Sept. 2.—[Exclusive Dispatch.] The mother of Harry Schwaegerle, living on Rawley street, believes that he has a snake in his stomach, and physicians who have examined the boy say that such a thing is possible. So firm is the mother in the belief that her son has a snake in his stomach that she has the physicians to perform an operation on the young man.

PEOPLE HAVE CHOICE IN SPELLING ENGLISH.

[BY THE ASSOCIATED PRESS—P.M.]

OYSTER BAY (R. I.) Sept. 2.—In a letter to Charles A. Stillings, Public Printer at Washington, made public today, the President wrote that if the changes in spelling advocated by the Simplified Spelling Board and put into use in public documents meets popular approval, they will be made permanent. If not, he wrote, they will be dropped. The President's letter follows:

"Hon. Chas. A. Stillings, Public Printer, Washington, D. C.

"My dear Mr. Stillings: I inclose herewith copies of certain circulars of the Simplified Spelling Board which can be obtained free from the board at No. 1 Madison avenue, New York City. Please hereafter direct that in all government publications of the executive departments the above 300 words in circular No. 5 shall be spelled as therein set forth. If any one asks the reason for the action refer him to circulars 3, 4 and 6, as issued by the Simplified Spelling Board.

"Most of the criticism of the proposed step is evidently made in entire ignorance of what the step is, no less than in entire ignorance of the moderate and common sense views as to the purposes to be achieved, which views are so excellently set forth in the circulars to which I have referred. There is not the slightest intention to do anything revolutionary or initiate any far-reaching policy. The purpose simply is for the government, instead of lagging behind popular sentiment, to advance abreast of it, and at the same time abreast of the views of the ablest and most practical educators of our time, as well as of the most profound scholars—men of the stamp of Prof. Lounsbury and Prof. Skeat.

"If the slight changes in the spelling of the 300 words proposed wholly or partially meet popular approval, then the changes will become permanent without any reference to what public officials or individual private citizens may feel; if they do not ultimately meet with popular approval, they will be dropped, and that is all there is about it. They represent nothing in the world but a very slight extension of the movement which has made agricultural implement makers and farmers write 'plow' instead of 'plough;' which has made most Americans 'honor' without the somewhat absurd superfluous 'u,' and which is even now making people write 'program' without the 'me,' just as well as people who speak English now write 'bat,' 'set,' 'dim,' 'sum' and 'fish' instead of the Elizabethian 'batte,' 'sette,' dimme,' summe,' and 'fysshe,' which makes us write 'public,' 'almanac,' 'era,' 'fantasy' and 'wagon,' instead of 'publik,' 'almanack,' 'aera,' 'phantasy,' and 'waggon,' of our great-grandfathers.

"It is not an attack on the language of Shakespeare and Milton, because it is in some instances a going back to the forms they used and in others merely the extension of changes, which, as regards other words, have taken place since their time. It is not an attempt to do anything far-reaching or sudden or violent, or indeed anything very great at all. It is merely an attempt to cast what slight weight that can properly be cast on the side of popular forces which are endeavoring to make our spelling a little less foolish and fantastic.

"Sincerely yours,

[Signed] "THEODORE ROOSEVELT."

Superb Routes of Travel.

SPEND YOUR VACATION AT—
SANTA CATALINA ISLAND
Three Boats Saturdays, one Sundays, two other days. See S. P. Time Cards.
Our Famous Marine Band Maintains Its Popularity....
For accommodations at CANVAS CITY, ISLAND VILLA, or HOTEL METROPOLE address
BANNING CO., Pacific Electric Bldg., Los Angeles. BOTH PHONES 36

GLASS BOTTOM BOAT TICKETS—
For Seal Rock, on Sale at Pacific Tours Co.
Huntington Building, Ground Floor, Second Office on Right. Unused tickets may be redeemed. METEOR BOAT COMPANY

STEAMSHIP ROANOKE—
In Regular Express Service Between LOS ANGELES (Port San Pedro.) SAN FRANCISCO, EUREKA, ASTORIA and PORTLAND, connecting for TACOMA, SEATTLE and NORTHWEST POINTS, will sail northbound
THURSDAY, SEPT. 6
This elegant 2500-ton steamship has superior accommodations for the safety and comfort of passengers.
Lowest One Way and Round Trip Rates
For Reservations, Tickets and Information apply to CITY TICKET OFFICE
NORTH PACIFIC STEAMSHIP CO.
PHONES—Home 7480, Main 8115. 114 WEST THIRD ST., LOS ANGELES

OCEANIC STEAMSHIP CO.—
HONOLULU, S.S. Alameda, Sept. 29; TAHITI, S.S. Mariposa, Sept. 11; HONOLULU, SAMOA, NEW ZEALAND and AUSTRALIA, S.S. Sierra, Sept. 15. Tickets and Information at 334 South Spring St. PHONES—Home 6769, Main 8917. F. H. JENNESS, Agent.

Made for Quality
"El Symphonie"
Smoked by Quality

Theaters—Amusements—Entertainments.

MOROSCO'S BURBANK THEATER—SIXTH AND MAIN. PHONES 1447.
Special Matinee Today
10c and 25c—NO HIGHER
TONIGHT—ALL THIS WEEK
MANAGER MOROSCO OFFERS
Miss Mary Van Buren
SUPPORTED BY THE BURBANK THEATER STOCK COMPANY IN A MAGNIFICENT REVIVAL OF DUMAS'S MASTERPIECE
"CAMILLE"
Miss Mary Van Buren is the most popular actress that ever delighted a Los Angeles audience. The Burbank Theater Stock Company supporting Miss Van Buren in this superb revival is acknowledged to be the most powerful stock organization west of the city of New York. Here are the names—compare them with others at any price: Maco Crosselius, Miss Burton, Miss Desmond, Henry Stockbridge, Brenda Fowler, Robert Homans, Carrie Reynolds, Harry Mestayer, Robert Morris, Harry Glazier, H. S. Duffield, William Bernard, Miss Marks, etc.
The production of "CAMILLE" won the spontaneous applause of two of the largest houses of the season yesterday. It's a splendid offering.
Matinees Every Sunday and Saturday, 10c and 25c; Evenings, 10c, 25c, 35c, 50c.
NEXT WEEK—Elaborate revival of the play that everyone will see, "TRILBY." selling.

BELASCO THEATER—BELASCO, MAYER & CO., Props. PHONES—Main 8280, Home 267.
Commencing Matinee Today
THE BELASCO THEATER STOCK COMPANY OFFERS FOR ITS ANNIVERSARY WEEK AND ONE HUNDRED AND SIXTH PERFORMANCE RICHARD BRINSLEY SHERIDAN'S GREAT COMEDY
The School For Scanda
With Amelia Gardner, Hobart Bosworth, William Terance and the full strength of the clever Belasco Stock Company.
PRICES—Every Night, 25c to 75c; Matinees Thursday and Saturday, 25c to 50c.
NEXT WEEK—"WHEN KNIGHTHOOD WAS IN FLOWER."

GRAND OPERAHOUSE—MAIN ST., Between First and Second. PHONES—Main 1067, Home 418.
ANOTHER WEEK OF THE BIG FUN SHOW
With Special Labor Day Matinee Today
"How Baxter Butted In"
Matinees Sunday, Monday, Tuesday, Saturday, 10c and 25c. Evenings, 10c, 25c and 50c.

ORPHEUM THEATER—SPRING ST., Between Second and Third. BOTH PHONES 1447.
MODERN VAUDEVILLE
Commencing Special Matinee Today
MAY BOLEY AND THE POLLY GIRLS, presenting a Musical Idea by Richard; MARY NORMAN, in One of Her Original Monologues; TERLEY, Novel Plastic Performance; ARTHUR DEMING, the Famous Minstrel; EDITH HELENA, the Young American Soprano; SIX PROVEANIS, Champion Girl Cyclists; RUFF BROTHERS, Louisville's Cleverist Singing and Dancing Duo; ORPHEUM MOTION PICTURES, Latest Novelties; Last Week and Hilarious Hit of GARDINER and VINCENT, presenting Their Spectacular Fantasy, "Winning a Queen."
Matinees Every Day This Week, 10c and 25c. Evenings, 10c, 25c and 50c.

HOTCHKISS THEATER—SPRING ST., Near Fourth. Either Phone 595. C. F. HAMILTON, Manager
Evening Prices, 25c, 35c, 50c
THE HOWARD & HAMILTON STOCK CO. Repeated Their ... GREAT TRIUMPH ...
In the Comedy-Drama Success
CHRISTOPHER, JR.
At the two big performances given yesterday, and they will repeat it again at
LABOR DAY MATINEE TODAY
And the performances tonight. Don't miss the opportunity of seeing the eminent actor MR. GEO. H. HOWARD, supported by one of the strongest stock companies that ever played the coast, in this really first-class production of a play made popular in New York by such artists as John Drew and Maude Adams. DON'T FORGET THE BIG BARGAIN MATINEE WEDNESDAY, ANY SEAT 25c. AND THE MATINEE SATURDAY.

THE CHUTES—Admission 10c—LEHIGH INVESTMENT COMPANY
GRAND LABOR DAY PICNIC
Under the Auspices of UNION LABOR COUNCIL
All are cordially invited. The Chutes attractions will be charged for today for the benefit of the LABOR TEMPLE FUND.

SKATE AT DREAMLAND—12th and Main Sts.
ANNOUNCEMENT
DREAMLAND, THE RINK THAT MADE SKATING POPULAR, IS CLOSED FOR IMPROVEMENTS. WILL REOPEN MONDAY, SEPT. 17, BETTER APPOINTED AND MORE BEAUTIFUL THAN EVER.

THE LONG BEACH BATH HOUSE—
America's Finest Bathing Establishment. The ideal institution for the bather.
Surf, Plunge and Tub Bathing Open Every Day in the Year. Evenings Until 10 p.m.
Take Pacific Electric cars from Sixth and Main Streets. They pass the door.

CAWSTON OSTRICH FARM—
150 Gigantic Birds
Beautiful semi-tropical grounds and the largest stock of Ostrich Feather Goods in America for sale at producer's prices.

ANGELUS SKATING RINK—18th and Main Sts.
Coolest, Neatest, Nicest Place to Skate
COME AND ENJOY YOURSELF. SOMETHING DOING EVERY EVENING.
EXHIBITION SKATING—PRIZE COUPLE SKATE
Every Evening This Week
FIVE PRIZES TO BE AWARDED EACH EVENING.
Prize Winners Will Compete Sat. Evening for Grand Prize
OPEN MORNINGS, AFTERNOONS AND EVENINGS.

BIMINI HOT SPRINGS—
THE GREAT HEALTH AND PLEASURE RESORT. Three Mineral Swimming Pools, Turkish Baths, Bimini Treatment and Hotel Accommodations. Capacity 1000 baths daily. Open every day and evening, except Sunday evening the plunges are closed at 5 o'clock. Turkish Baths always open. Take Bimini car, 6th and Main.

Timely Special Announcements.

HEAR the Wonderful Behr Tone—
AT WILLIAMSON PIANO CO., 327 South Spring.

Superb Routes of Travel.

SAILING FOR SAN FRANCISCO, SEATTLE—
And All Points in the Northwest. Large, Elegant Steamers
Santa Rosa and State of California
Leave Los Angeles 10 a.m. Wednesday and Sunday.
For SAN DIEGO Leave Redondo 10:30 p.m. Monday and Friday. RATES ALWAYS THE LOWEST AND INCLUDE BERTH AND MEALS. For full particulars call or address City Ticket Office, 333 South Spring st. Both Phones 61. H. BRANDT, P. P. A. C. D. DUNANN, G. P. A., San Francisco.

POLITICAL.

NOTHING TO DO WITH HEARST.

Jerome Rected the Offer of a Alliance.

Now Bryn Is Learning a Thing or Two.

Politicians Warn Him Agin' "Ownership" Idea.

[BY DIRECT WIRE TO THE TIMES.]

NEW YOK, Sept. 2.—[Exclusive Dispatch.] You may say to Mr. Hearst that here is not an office big enough in the United States, nor is there money enough in the world to induce me to make an alliance with him."

This reply was made by Dist.-Atty. Jerome when prominent lawyer proposed that srome make a compact with Hearst under which Hearst would support him as the Democratic candidate for Governor, and in return he should pledge himself not to oppose Hearst's candidacy for the Democratic Presidential nomination.

That Heast is a candidate for the Democratic nomination for President was ascertained by Bryan as soon as he arrived in this country. While masquerading as the friend of Bryan, the Independence League candidate has been seeking to undermine the latter everywhere and advance his own candidacy.

MURPH WANTS A TRUCE.

Mayor McClellan's return next Saturday is being awaited with expectancy in both factions in Tammany Hall. When the Mayor went abroad he had issued notice to be given that all the Tammany leaders who were not found to be with him in the primary fight for the control of the Tammany organization upon his return would be counted against him. The broad intimation that all the hostile leaders who held positions within the gift of the Mayor might expect to lose their jobs as soon as he was able to remove them.

The prospect is causing uneasiness among the leaders who are supporting Mr. Murphy in the primary contest, and efforts are being made to bring about a truce. The plan under discussion seeks to avoid an open show of strength in the organization, and the suggestion has been made that an agreement might be reached through the compromise under which the Mayor would drop Dist.-Atty. Jerome as his candidate for Governor; Murphy would drop the Hearst boom, and they could unite upon Recorder Goff for Governor.

BRYAN'S HOME STRETCH.

"DEVICE MOGULS" ROASTED.

[BY DIRECT WIRE TO THE TIMES.]

NEW YORK, Sept. 2.—[Exclusive Dispatch.] Accompanied by his wife and daughter and by the 114 "home folks" who came 2200 miles to greet him, William J. Bryan started for Chicago this afternoon.

In a parting interview, Bryan declined to discuss the question of government ownership of railroads more than to say he had not been asked to make mention of it in speeches delivered in the Congress campaign. He said he would lay the issue aside, but it is to be inferred it will not be the burden of his subsequent addresses.

INSURANCE SCANDALS.

Questioned about a statement to the effect that scandals exposed by the insurance investigation were known five years ago, Bryan said he had known of three big companies were conducted on lines which spelled enormous profits to the directors, and that, as a result, he would never insure himself nor any of them.

"More than half the men I met at a dinner Saturday night," he said, "knew five years ago that the directors in the three big companies were interlocked with other corporations and were making large amounts of money through the granting of funds.

"It is now thirteen years since a prominent man in New York told me to think about these three companies to refrain from carrying insurance in any of them. I knew enough details to refrain from taking out insurance, but not enough to warrant an investigation of my own. I understood big sums were being made through shifting of funds. I have taken out policies since I learned of this, but not in any of the companies I refer to."

BEAT "OWNERSHIP" IDEA.

"Are you going to lay aside the government ownership issue?"

"Wait!" he exclaimed. "Give it up at the suggestion of two New York newspapers."

Henry W. Walker, one of the organizers of the Bryan reception, went west with the party. After spending a day in Lincoln, he will make a trip through the West and Southwest, organizing Bryan clubs among commercial travelers and arranging for Audley Thomas to speak in several big towns. Thomas will start in the course of a few weeks for a long tour to push the Bryan doctrine.

"PARAMOUNT ISSUE."

REPUBLICAN PEOPLE'S WELFARE.

[BY DIRECT WIRE TO THE TIMES.]

LEWISTON (Me.) Sept. 2.—[Exclusive Dispatch.] Speaker Joseph G. Cannon, Miss Cannon and the Speaker's private secretary, Bushey, arrived in the city this morning.

"I have come to Maine to assist, so far as I may be able, in the election of a Republican House of Representatives," said Speaker Cannon. "For ten years we have had the control of the government in our hands, and it has brought great prosperity in place of great distress. I really believe that the party under the administration this change was made should continue in power, not only in the Presidency and in the Senate but also in the House, so that the co-ordinate branches of the Congress shall continue to exist in harmony, so far as great policies are concerned. The paramount issue is the welfare and the prosperity of the American people."

TALKING TO BRYAN.

POLITICIANS POINT OUT PERILS.

[BY DIRECT WIRE TO THE TIMES.]

NEW YORK, Sept. 2.—[Exclusive Dispatch.] Politicians who conversed with Bryan, today, declare the Nebraskan statesman has seen a great light since he delivered himself of utterances against the government ownership of railroads, made against advice from many quarters, and that he now wishes to back water to some extent. Although he will not make at the Democratic Club, yesterday, to emphasize his contention that he "rather would be right than President," and believed his ideas ultimately would prevail, it was pointed out that in his speech he left the government ownership issue alone.

Democratic leaders who talked with him today declare he does not intend to force government-ownership ideas down the throat of his party, but wishes it understood that if things do not go just right, Federal and State operation must come in to correct existing abuses. When asked about the Illinois situation, Bryan said he had nothing to give out just now.

National Committeeman Sullivan and his friends are much concerned over the future attitude to be assumed by Bryan with reference to them. It begins to look as though Bryan will continue to wage his fight, unless they show a disposition to make overtures for peace.

Bryan started west tonight. His first stop will be at Detroit.

WOODRUFF FIGHTING ODELL.

NOT WARM FOR HIGGINS.

[BY DIRECT WIRE TO THE TIMES.]

NEW YORK, Sept. 2.—[Exclusive Dispatch.] Former Lieut.-Gov. Timothy Woodruff's attitude in New York State politics is that of an inactive supporter of Gov. Higgins, who is spoken of as the coming Republican candidate for renomination, but, at the same

Former Lieut.-Gov. Timothy L. Woodruff of New York.

time, an active opponent of former Gov. Odell.

Woodruff took a prominent part in a meeting of the State Committee here and was very indignant at a Brooklyn member who, at the last moment, threw the victory to Odell.

WILL NOT DIGNIFY WALSH.

PARKER ON HEARST RECRUIT.

[BY THE ASSOCIATED PRESS—P.M.]

ALEXANDRIA (Minn.) Sept. 2.—Judge Alton B. Parker, who has been attending the American Bar Association meeting at St. Paul, spent Sunday here at the cottage of his friend, Clyde Van Cleve, on Lake Wiltona. Judge Parker was shown a copy of the letter written by Charles A. Walsh to Chairman Taggart of the Democratic National Committee, tendering his resignation as a member of the committee. He read it carefully, and in reply to a request for his opinion, asked a question: "What do you think is the meaning of that letter?"

"Is it not possible to construe Walsh's meaning to be that if Bryan becomes the nominee under the Democratic standard he will be 'slavishly subserving the individual to corrupt corporations and boss control?'"

"Well," replied Judge Parker, "you might put such construction on what is said in the letter if you wished to do so, but I hardly feel that I want to dignify Mr. Walsh's letter by construing it or making a formal statement. Really, at this time, it hardly seems worth while.

"It looks very much as if the Hearst Independent League has won another recruit in the person of Walsh," continued Parker. "He has been an enthusiastic supporter of Hearst for a number of years, and will make a valuable addition to the Hearst party."

REGISTRATION CLOSES.

SEATTLE VOTERS INCREASE.

[BY THE ASSOCIATED PRESS—P.M.]

SEATTLE, Sept. 2.—Registration for the municipal street railway bond election closed last night, 23,078 voters qualifying, compared with a registration of 21,539 for the last city election. The wards in which the working classes reside are well represented.

The advocates of municipal ownership had a mass meeting in the Seattle Theater last night, which was addressed by Mayor William Hickman Moore and others. The election is for September 12.

SANTA CRUZ CONVENTIONS.

CITY DECORATES LAVISHLY.

[BY THE ASSOCIATED PRESS—P.M.]

SANTA CRUZ, Sept. 2.—Arrangements for the entertainment and housing of the delegates of the two Republican conventions which meet here this week have been about completed, and Santa Cruz will be at her finest during the next ten days. The State League of Republican Clubs will meet in the big canvas casino on the beach, Monday and Tuesday, and this meeting will be followed by the Republican State Convention, Wednesday.

Monday there will be a special Fremonters' celebration, at which 200 men who voted for John C. Fremont for President in 1856, will be present from various parts of the State. Gov. Pardee will be one of the speakers Monday, and the election of officers of the League of Clubs will come off Tuesday. A lively contest is on for the presidency of the League, which, by the usual rule, should go to Railroad Commissioner Orrin S. Henderson of Stockton, who is now the first vice-president. Henderson has an opponent in Thomas Rickard, Mayor of Berkeley.

CONTROL OF NEW YORK.

DEMOCRATS HOPE TO BUY.

[BY DIRECT WIRE TO THE TIMES.]

NEW YORK, Sept. 2.—[Exclusive Dispatch.] With the assembling of Democratic leaders from all over the State in Albany, Tuesday, the contest between the Democratic organization and the Hearst Independence League for control of the Democratic State Convention will be fairly launched.

Reports have been made to the party leaders that large amounts of money are being used in various parts of the State, and that promises of a still more lavish expenditure have been given for the capture of delegates. Measures are to be taken by the leaders of the organization to meet these tactics and to prevent either force or fraud in the convention.

JEROME DISTURBS BOSSES.

While the Albany meeting originated among up-State Democrats and not with the friends of Jerome in this city, his address as the probable nominee of the convention in Buffalo will be awaited with interest. His emphatic warning to the machine leaders that they will not be able to control him if he is elected Governor has not proved pleasant reading to some of the "bosses," and the Albany conference will give them a chance to object, if they care to do so. He will attend the preliminary conference tomorrow night.

PACIFIC SLOPE.

SEMI CLAIMS SELF-DEFENSE.

Slayer of San Jose Saloonkeeper Surrenders.

Declares He Was Assaulted and Fired in Fear.

Did Not Know Victim Was Dead Until Yesterday.

[BY DIRECT WIRE TO THE TIMES.]

SAN JOSE, Sept. 2.—[Exclusive Dispatch.] After eluding the efforts of a large number of officers throughout the night, Giuseppi Semi, the twenty-two-year-old murderer of Thomas Hassett, surrendered himself this morning.

He admitted firing the fatal shot, but claimed it was in self-defense. Beyond a few minor details his statement did not conflict with those made by his two companions, Louis Bianchi and Ruby Moore, now locked up in the County Jail.

After firing the shot in the rear room of Hassett's saloon on Saturday night, Semi went to his room, placed the revolver in his trunk and changed his clothes. He then went to the home of a friend on San Carlos street and went to bed, and, as he claims, not even dreaming that he was a murderer, and this morning he first learned that Hassett was dead.

TELLS OF AFFRAY.

He told of the presence of the woman he did not know, but who seemed to know Hassett well, and of Bianchi, the other Italian with whom the woman was seemingly acquainted. Drinks were orderer by the others. He was called on to pay for them. He offered to pay for the cigar he ordered, and refused to pay for the others' drinks; whereupon he was struck violently by Hassett.

He did not know whether he received more blows than one, and was stunned; when he recovered himself he believed he was about to be assaulted again, and therefore he fired. He considers he was justified. Hassett was popular, and his tragic death is widely mourned.

SALACINDO ARRESTED.

MEXICO GIVES THE ORDER.

[BY DIRECT WIRE TO THE TIMES.]

DOUGLAS (Ariz.) Sept. 2.—[Exclusive Dispatch.] That both governments are fully alive to the extremely delicate situation on the border was emphasized here today in the arrest of Juan Salacindo by United States Immigration Officer C. T. Connell and two Arizona Rangers at the request of secret agents of President Diaz.

This arrest did not take place two days ago, as reported from an unfortunate leak in the warrants. It is reported that there is in Douglas a club of revolutionists embracing a major, two captains and four lieutenants, all of whom are liable to arrest for conspiracy against the Mexican government. Salacindo was one of the leaders in the Cananea riot June 1.

It is believed that hundreds of rifles and much ammunition have been smuggled from Douglas by the Liberal party during the last two months.

MORE POACHERS ARRESTED.

JAPANESE SAILORS CAUGHT.

[BY THE ASSOCIATED PRESS—P.M.]

SEATTLE, Sept. 2.—It is reported that five more Japanese have been arrested at St. George's Island, one of the Pribyloff group, by the government agent, accused of poaching seals. A Japanese schooner dropped anchor within the three-mile limit and sent a man ashore evidently to reconnoiter the ground.

When the Japanese sailor was questioned he said that the schooner had called for water. The government resident agent demanded to see the schooner's captain and when the latter came ashore with four men all were arrested as poachers.

RECEIPTS LESS THIS YEAR.

STATE FAIR MAKES A REPORT.

[BY THE ASSOCIATED PRESS—P.M.]

SACRAMENTO, Sept. 2.—The secretary of the State Agricultural Society announces that the total receipts at the State Fair aggregates $6781.93, as follows:

Exhibitors' entry money at the park, $215; exhibitors' entry money at pavilion, $665; gate receipts at the park, $2401.20; gate receipts at pavilion, $3500.73.

The receipts from all sources last year aggregated $7740.

The Trinity Boys' Choir of Sacramento took the first prize for singing at the pavilion, the Vallejo M. E. Church choir the second prize and the Sacramento Congregational Church choir third money.

SLOPE BRIEFS.

On Way to Irrigation Congress.

PORTLAND, Sept. 2.—The California delegation to the National Irrigation Congress arrived here yesterday and left for Boise, Idaho, in company with the Portland delegation, consisting of about twenty-five well-known business men.

Gov. Gray Abandons Trip.

VICTORIA (B. C.) Sept. 2.—An Ottawa special says Earl Gray, Governor-General of Canada, has abandoned his proposed western trip and will return to Ottawa from Vermillion, Saskatchewan. The Governor-General was injured by the explosion of an electric light globe some days ago and has become worse. He will return to consult a specialist.

Former Los Angelene Killed.

SACRAMENTO, Sept. 2.—Miner S. Mead, an old, deaf gardener, was run down by a passenger train this afternoon and injured so that he died. He was slightly affected with a disordered mind, and was walking on the track when a train struck him. He was hurled down the embankment and died thirty minutes later. He has lived here three years and came here from Los Angeles where he resided fifteen years.

WOMAN'S WILES SWAY ENSIGN.

Officer on the Missouri Becomes Infatuated With Olga Maxwell and Is Dismissed.

[BY DIRECT WIRE TO THE TIMES.]

NEW YORK, Sept. 2.—[Exclusive Dispatch.] The forced resignation of Ensign Charles Lawrence Bruff of the battleship Missouri, naval officers say, was due to the wiles of Olga Maxwell, who also was responsible for the dismissal in disgrace of Midshipman Robert A. Jackson, a year ago.

Bruff's resignation was accepted recently for "good of the service." Jackson, who was a shipmate of Bruff's on the Missouri, was dismissed for "absence without leave."

Jackson disappeared from the Missouri with the Maxwell woman in August of last year. He went with her to Boston, and was found in Quebec several days later by his father. He joined his ship at Bar Harbor, Me., was court-martialed and dismissed.

Since Jackson's disgrace, Bruff has been constantly with the Maxwell woman whenever he could get shore leave. After he disappeared with her and overstayed his leave four times, the last time breaking his word of honor to Rear-Admiral Evans, who tried to save him from disgrace, he was dropped.

LAD PREVENTS SMASH-UP.

Runaway Snowplow at Boulder, Colo., Switched from Main Line by Twelve-Year-Old Boy.

[BY DIRECT WIRE TO THE TIMES.]

BOULDER (Colo.) Sept. 2.—[Exclusive Dispatch.] Yesterday afternoon the huge snow plow of the Colorado and Northwestern Railroad broke loose at the mouth of Boulder Cañon.

While running through Boulder at a high rate of speed it was stopped through the heroism of Orlo Moxley, the 12-year-old son of E. C. Moxley, who saw the heavy plow coming down the track, and running to a switch turned the runaway into the lumber yards of the McAlister Lumber Company, where it crashed into two freight cars, destroying both.

The plow was going at a high rate of speed, and had it not been stopped would have collided with the passenger train from Greeley.

AT THE CITY HOTELS.

ARRIVALS YESTERDAY.

HOLLENBECK—G. A. Lester, J. F. Ryan, San Francisco; Harry Miller, Chicago; F. R. Coleman, Toledo; O. F. Kuencer, Kingman; R. A. Hoeppner, Chicago; L. B. Andrews, Seattle; Thomas H. Ryland, New York; H. Guggenhime, F. E. Guinenban, B. F. Goodwin, T. G. Clark, T. S. Dowson, San Francisco; W. F. Canedy, Chicago; Charles E. Townsend, San Francisco; W. H. Newcombe, Silver City; J. W. Ferrill, wife and sister, J. J. Scrivner, San Francisco; Frederic Hotze, Little Rock; Thomas P. Gotterd and wife, Cairo; W. H. Constable, El Paso; Fletcher M. Doan, Tombstone; George W. Vaughan, San Francisco; W. G. Scoville, Douglas; J. H. Donn, San Francisco; J. F. Stansbury, Tucson; R. Gibson, J. J. Pfister, J. C. Foige, P. G. Allen, H. H. Forney, R. S. Gray, San Francisco; A. R. Pelton, Denver; F. H. Johns, Tucson; F. C. Boggs, New York; George H. Remington, Providence, R. I.; R. J. Evans, Salt Lake City.

ANGELUS—F. G. Glover, Mrs. Robert J. Coleman, Tonopah; J. C. Hizar and wife, Dorado; Mr. and Mrs. R. A. Gorton, Mr. and Mrs. T. L. Caroe, Riverside; C. F. Butte, J. C. Cullen, San Francisco; E. C. Kavanaugh, Sacramento; A. P. Low, F. M. Dicken, Ottawa; H. B. Millican, Mrs. H. B. Millican, Chicago; Ernst Grotkass, Magdeburg.

AT NEW YORK HOTELS.

NEW YORK, Sept. 2.—[Exclusive Dispatch.] At the Fifth Avenue, E. H. Wilson; Broadway Central, Mrs. M. Garland; Hotel Astor, Miss M. C. Smith; Belmont, W. Pond; Imperial, J. I. Crowell; Gilsey, C. O. Dewey; Broadway Central, Mrs. M. H. Hiscock of Santa Barbara.

City Hotels.

HOTEL LANKERSHIM
SEVENTH AND BROADWAY
NEW AND LUXURIOUSLY FURNISHED
300 Rooms—160 Baths. All Modern Conveniences
EUROPEAN PLAN
Rooms $1 per day and up. Low Monthly Rates
Excellent Cafe at Popular Prices
COOPER & DAVIS, Lessees

HOTEL LILLIE
IN THE CENTER OF THE WOODWARD TRADE
SUMMER RATES UNTIL NOV. 1ST.
Room and board, ten dollars per week; excellent table; good things to eat; large sunny rooms. 538 So. Hill street.

Los Angeles' New Absolutely Fireproof
Hotel Hayward
Cor. Spring and Sixth Streets
270 Rooms. 125 private baths, 60 large sample rooms for commercial men.
RATES: European plan, $1.00 up. American plan, $2.00 up. Special rates to permanent guests.
H. C. FRYMAN HOTEL CO., Prop. Dan J. Lyons, Chief Clerk.

Hotel Alvarado
N. E. Corner Westlake Park
Is making a Specially Low Rate for this summer's business.
4 car lines—5 minutes to Broadway
Private stalls for automobiles
W. B. CORWIN, Proprietor

The Touraine Apartment House
647 S. Hope st.
Los Angeles, Cal.
Newly remodeled and refurnished. Large, bright and airy rooms and suites. Furnished and unfurnished, and with or without buffet kitchens. The most healthy place in Los Angeles to live. On the hill, no noise or dirt. The Touraine Roof Garden is famed for its view of mountains and ocean. A delightful home for permanent and transient guests.
Home 'Phone Ex. 838

Leighton
10 minutes from P. O. West 7th cars. Faces South on beautiful West Lake Park; American plan; 110 rooms; music every night; informal dance Fridays. Summer rates.
Vail & Crane
2127 W. 6th St., Los Angeles.

Hotel California
A COOL AND COMFORTABLE HOUSE, of particular excellence, conveniently situated at the corner of Second and Hill Sts., in the heart of the city, but just enough removed from the center of trade activities to be away from the bustle of traffic. Its location is not only the most central, but the most convenient to all theaters, art galleries and other places of amusement. American and European plan. All outside rooms. Cafe attached. Rates 50c to $2.
Come in and try our
TWENTY-FIVE CENT
three-course dinners, 11:30 to 2 and 5:30 to 7:30. None better, for the price, in the city.

Just Opened
Hotel Orena
First class, beautifully furnished, European plan $1 and up. Everything new. 705 West Seventh st., Opposite Postoffice.

Per Week $8. Month $30
Deer hunting, August 1. Mountain View Resort. Information, Travel and Hotel Bureau, 207 W. Third st.

The Southern and Annex
693 Westlake Ave.
Beautifully Furnished rooms with excellent board $8.00 per week and up.

SCHERMERHORN INN
APARTMENTS
942 Portter Park Ave., Cor. Francisco
2, 3 and 4 Room Suites
First Class. New. Beautifully Furnished.

Hotel Bellevue Terrace
Sixth and Figueroa
Twelve one room $30 per month—single $30
per month up. American Plan.

San Diego Excursion
via Santa Fe R. R. Sept. 7 and 8
$3.00 Round Trip Good 30 Days
For literature and information regarding San Diego call on or address HUGH B. RICE CO., Agents, 604 South Main Street, Los Angeles.

Resorts.

Yoch's Laguna Beach Hotel
Open all year around. Ocean and mountain scenery combined. Trains leave Santa Fe Depot 8:45 a.m. and 2 o'clock p.m. Rates $10.00 per week. Address T. F. Doyle, Manager.

Lyon Springs,
Matilija Canyon, Nogales, California. Board, room and hot sulphur baths $11 a week. Tents $2.50 per week. Charming climate and rugged scenery. Deer hunting. After Sept. 1st our stage will meet trains at Nordhoff every Monday, Thursday and Saturday. See Sunday Times for large ad.

Carter's Camp...
The new mountain resort in the Little Santa Anita Canyon, Sierra Madre. Picturesque, sanitary; short walk to the electric car. Not a health resort. CARTER BROS., Props.

City Restaurants
The coolest and best place is the
Grill Room Cafe Bristol
for noon lunch. Entire Basement H. W. Hellman Bldg., cor. Fourth and Spring Sts.

The protection ice affords the foods you eat against infection is of vital importance from the standpoint both of health and economy. Ice prices reduced to family trade.
Less than 50 lbs .....40c per 100
50 to 150 lbs. .....35c per 100
150 lbs. and upwards .....30c per 100
L. A. ICE & COLD STORAGE CO., Either phone Ex. 6.

DIAMONDS.
We import them in large quantities. We have always been headquarters for them. Now, more than ever, we give the best diamonds in the city for the money.
H. J. WHITELY CO., 345 S. Broadway.

Resorts
INFORMATION BUREAU 4TH FLOOR TIMES BLDG. 9 A.M. TO 6 P.M. OPEN DAILY
The TIMES FREE INFORMATION AND RESORT BUREAU is for the accommodation of those seeking recreation, rest and recuperation among sea shore and mountain resorts. Particulars are furnished regarding Hotels and Private Boarding houses; their attractions, rates, etc. Photographs, circulars and transportation literature are kept on hand for inspection and distribution. Times readers can obtain here, in a few minutes, information that would take a week and in many instances longer to procure if they were compelled to write for it.

Commencing Sept. 1
Very Low Weekly and Monthly Rates Will Be Made Until Dec. 31st.
Hotel Arcadia
Santa Monica By-The-Sea
A. D. Wright, Propr.

Hotel Casa Loma
REDLANDS, CALIFORNIA
OPEN ALL SUMMER
A. C. PARLETT, Manager
$2, $2.50 and $3 Per Day

Venice Tent City
The place for summer. Every convenience housewife wants every enjoyment man desires. Write for handsome booklet and rates by week or month to Abbot Kinney Co., Venice, Cal.

GO TO MOUNT WILSON
Dine at the new hotel or camp at Strain's. No finer mountain resorts in these parts. No convenience or comfort lacking. There's the place to go to have a good time, to rest, to recuperate. Then so handy. Take Sierra Madre cars. Information at Whitlock's, 207 West Third St.
Rates at the hotel $15 a week.

SWITZER'S CAMP C. S. MARTIN, Manager.
On beautiful stream of Arroyo Seco Canyon, Sierra Madre Mountains. 12 miles from Pasadena. Daily stage leaves S. P. station, 8 a. m., Saturdays 8 a. m. and 2 p. m. Camp telephone—Home 1917, 1 bell. Full information at Peck's Information Bureau.

East Lake Park Sulphur Baths
Warm Plunge 40x175. Hot Tub Baths. Natural Sulphur Water, best remedy for Rheumatism, Skin, Liver and Stomach Troubles. Tel. East 86. Ladies' department in connection. Take Eastlake, Downey Avenue or Pasadena car.

New Rosslyn AND Natick House
433 South Main Street, First and Main Sts.
Meals 25c. 21 Meals $5.00. Sunday Evening Dinners 35c

Camp Rincon
Pretty warm, these days isn't it, why not try "Camp Rincon" for a place to get out of the heat, plenty of large fine shade trees, plenty of cold sparkling spring water, and only four hours from Los Angeles. No doubt some of your friends are there now, enjoying themselves with tennis, or croquet, or taking some of the beautiful side trips on horseback, during the day, and in the evening, by dancing in the new pavilion, fine music furnished every evening by Miss Angeloty's orchestra. For further information call at city office, 225 S. Spring st., or write to Manager "Camp Rincon," box "F," Azusa, Cal.

Tahiti
South Seas
No region is more interesting and full of romance than the South Sea Islands, and to make a voyage in the good ship Mariposa and travel to these Summer Isles of Eden is pleasure sailing the day long.
The famous surgeon, Dr. Nicholas Senn, says of this charming region "No other island can compare in natural beauty with Tahiti, the gem of the South Pacific. It is the island where life is free of care—where the natives are fed, clothed and housed by nature, where man eats his daily bread without being forced to labor, sleeps and dreams away his life free from worry and enjoys the foretaste of the Eternal paradise before he dies."
The Mariposa sails from San Francisco Sept. 11th. Reduced rate for round trip $135.00. Write for folder to Oceanic S. S. Co., 1188 Broadway, Oakland, or F. M. Jenifer, 332 S. Spring St., Los Angeles.

Idyllwild
AMONG THE PINES—
The air is vital and bracing, the scenery superb. There is every opportunity for the fullest enjoyment of out-door life in the form of horseback riding, mountain climbing, fishing, tennis, croquet, bowling, etc. Evening concerts and dancing. Excellent accommodations at Idyllwild Bungalow. Furnished cottages and tents. Send for handsome booklet with full information and rates to W. L. ABDILL, Mgr., Idyllwild, Riverside, Cal.

Arrowhead Hot Springs
One of the world's great Health Resorts. Recuperation—Rest—Recreation. Cottage or hotel rooms at summer rates. Excellent board, baths, etc. See large "ad" in this column tomorrow.
Write G. W. Tape, or enquire 207 W. Third street, Los Angeles.

Hotel Maryland
Pasadena's Newest Hotel
Open All the Year
D. M. Linnard

Stanley Park
One of the most popular mountain resorts in Southern California, situated midway between Santa Barbara and Ventura. Tents for campers and cottages with the best of dining-room services for boarders. Only mountain resort with skating rink. A word to the wise is sufficient. Get folder at Times Information Bureau, or apply to J. Henry Shepard, Stanley Park, Carpinteria, Cal.

Follows Camp— JUST NEAR ENOUGH.
Surrounded by huge peaks in San Gabriel Canyon, trout stream, saddle horses, side trips. Shady nooks. Splendid table, ice, fresh meat, fruit, vegetables, eggs, milk. Stages meet Santa Fe. Reasonable rates. Trip four hours. Phone to Follows Camp, Azusa. (Home phone.) Information at PECK-JUDAH CO., 222 Spring, or Travel and Hotel Bureau, 207 W. Third; also R. R. Fellows, Azusa.

For Sale or Rent.
Hotel Azusa—furnished. Favorable terms to right party.
A. P. Griffith, Azusa.

Go to Bear Valley
For a delightful September outing. No finer mountain resort in California. 6700 feet elevation. Good fishing, hunting, boating and other enjoyments. Splendid accommodations. Rates and information at Travel & Hotel Bureau, 207 W. THIRD STREET.

7 OAKS
Now is the time for an enjoyable vacation at Seven Oaks, the popular mountain resort of California. Running water, beautiful scenery; pine and fir trees here. A day from Los Angeles.
For information address manager Seven Oaks, Redlands, Cal., or call up Sunset 2001, Redlands. Los Angeles representative, 207 West Third Street.

Elsie Hot Springs
SAN JACINTO.
Natural hot mineral waters and mud baths at this health and rest resort. Modern hotel, every comfort and convenience. Call Home phone 2811, for particulars, or address Travel and Hotel Bureau 207 W. Third Street.

The Bundy Hot Springs
Located in Elsinore, Riverside county, Cal. Especially good for stomach, kidneys, rheumatism. Hotel and baths practically under same roof. Water's natural heat. No staging. Santa Fe. L. G. Maxwell, prop.

Where Shall I Go This Summer?
If you want information or booklets about any Summer Resort or any Hotel or any Steamship or Railroad Trip, fill out this blank and mail it to "The Information and Resort Bureau, Los Angeles Times," and you will be supplied immediately.
Resort Bureau Los Angeles Times—Please send me full information about
.....
.....
.....
SIGN HERE
NAME.....
STREET.....
Hotel and Resort Booklet and Information Blanks always on file at "The Times" Resort Bureau, corner First and Broadway.

GYPSY RIOT FOLLOWS BROOMSTICK WEDDING.

The Bridegroom Tried to Palm Off Three Decrepit Horses in Trade for Princess and There Was Trouble. Tribe Arrested.

MOONLIGHT marriage after the ancient Romany fashion on the Mission road culminated most unromantically yesterday in the city jail. The queen of a gypsy band whose bangle-decked women have peered into the future when sufficient silver crossed their palms in Los Angeles during three months past languished yesterday in the women's stood together in the moonlight in the midst of a circle of gypsies and went through the quaint ceremony of leaping over the broom. Then followed feasting and rejoicing as it does everywhere when people are married in the bosoms of their families.

The next morning Pierre Thompson went after his $1000 worth of horses. He did not get them. Nor did the horses come the day after that. In

Royal Family of Brazilian Gypsies and the be-whiskered king, who objected to trading his daughter princess for three decrepit horses.

ward along with half a dozen of her swarthy subjects. All this because the bridegroom of the princess wouldn't pay her parents what he had promised them.

Romance is part of a gypsy's life—but no more so than is business. He gets both from a long ways back and their joint inheritance sometimes causes funny complications. It was so in this case.

Maria Leon is princess of a tribe of gypsies whose women have eagerly gleaned dimes and quarters throughout Southern California for months. She is a slip of a girl, lithe, olive-skinned and pretty—even after American standards. Decked out, with big silver bangles in her blue black braids, and a riot of red, green and orange silks over her slim body, she looks her part. But more than beauty made

Gypsy Princess, whose broomstick marriage caused a riot.

her princess. She inherited her rank from away back, and with it a lot of gifts in the way of second sight which make her doubly exalted with her people.

FROM OVER THE WORLD.

She comes from a family of Brazilian gypsies. Her father, Pierre Thompson, is a tall big boned, dark-skinned horse trader, with ferret eyes and a pair of black side whiskers. Her mother, the queen, large of girth and heavy faced, has twice circled the world with her people.

In Australia the Thompson family were joined by half a dozen others. The tribe roamed through the Antipodes, the men trading horses, the women mumbling the odd jargon of words which they call telling fortunes. Then they came to California.

Here Maria Leon began to be sought in marriage. She was now recognized as queen-to-be of the half dozen families and a bride to be greatly desired. Many suitors came to her father, Mark Leon was among them.

Now though the Romany people deal in romance they do it for a living, and the realities of business are never so far away but what they can be seen and that easily. And marriage is among the things which are settled according to strict commercial usages. Mark Leon therefore got the girl, for he bid more than did any of the other dark-skinned horse traders. He offered $1000 worth of horses. The offer was accepted and the marriage performed.

BROOMSTICK MARRIAGE.

When the details had been arranged and the girl had been told who was to be her bridegroom, business was relegated into the background for romance, and old-time custom—no one knows how ancient they are—were observed. The bride and the groom

the end Leon is accused of having brought only three raw-boned, decrepit beasts to the smoke grimed tent of the Thompsons. These demanded their daughter back. Leon refused. "She is my wife," said he.

The quarreling and bickering which started over this broke into open war and in the end a riot started. Yesterday morning dwellers near the city limits on the Mission Road were startled by the outrageous noise of the battle. Patrolmen Ditewitz and Sherman temporarily quelled the trouble by arresting a half dozen participants. Later they got out on bail and the fight was resumed. Patrolman McDowell hurried to the camp and took six more gypsies to jail. In these were included the Thompsons and the dark-skinned little beauty, who is the center of all the trouble.

On a previous occasion the police had another fight over the same woman to settle. They found themselves practically powerless to prosecute because gypsies won't testify against one another. Nor will they talk decent English when they find themselves in custody.

Their own quaint customs and their own rudely arranged courts are good enough for these wanderers and it is a settled fact that whatever be the result of the present arrests so far as the police court is concerned, the root of the trouble will be looked after in the smoke-stained, tattered tents, with bright garbed women and ragged children, swarthy men and mangy dogs comprising judge, jury and spectators.

TEAMSTER IN TRIPLE TRAGEDY.

NEGRO SHOOTS HIS WIFE FOR LEAVING HIM.

In Oakland, William Wells, Infuriated by Finding Spouse in Company With Another Man, Fires Bullets Into Both and Then Turns the Weapon on Himself—All Will Die.

[BY THE ASSOCIATED PRESS—P.M.]

OAKLAND, Sept. 2.—William Wells, a negro teamster of San Francisco, this afternoon shot his wife several times, inflicting mortal wounds, fired three shots into the abdomen of Edward D. Jones, a colored stevedore, and then sent a bullet through his own brain.

The tragedy took place at No. 759 Campbell street, the home of John Austin, where Wells's wife was boarding. Mrs. Wells recently left her husband and refused to live with him. Shortly after 1 o'clock today Wells called at Austin's home and asked for his wife. She, not being in at the time, he waited for her to return. She arrived half an hour later accompanied by Jones.

Wells requested his wife to step into the parlor, where he asked her to return to him. She refused and her husband shot her, the ball taking effect in her breast. The woman ran screaming to the kitchen, followed by Wells, who fired three shots at Jones, all taking effect.

The infuriated man then turned and again began shooting at his wife. After she fell unconscious Wells reloaded his revolver and with insane fury fired shot after shot into her body. Then placing the gun against his left temple, he sent the last bullet in the revolver through his brain.

Jones and Mrs. Wells were taken to a hospital, where the attending physicians stated that neither could recover. The woman stated that she had married Wells in Stockton, and left him because of his continued abuse and cruelty.

MISS CARNEGIE AN INVALID.

Daughter of the Millionaire Suffers from Same Complaint as Armour's Child.

[BY DIRECT WIRE TO THE TIMES.]

LONDON, Sept. 2.—[Exclusive Dispatch.] Miss Margaret Carnegie, the only daughter of Mr. and Mrs. Andrew Carnegie, and perhaps the richest heiress in the world, is said to be suffering from an aggravated form of hip disease, which has baffled the medical experts of London and the continent, and gradually has been growing worse as she advances in age. It is now so bad that she has to be assisted in every move. Her complaint is similar to that from which Lolita Armour, the little Chicago heiress, suffered so long. Dr. Lorenz has been appealed to in Margaret Carnegie's behalf, but her age is such that he did not care to undertake the treatment usual in such cases.

The fact of her misfortune was made public when Carnegie explained his inability to attend the opening meeting of the Royal National Eisteddfod. He said his daughter's condition was too serious.

HER LAST JOURNEY.

Mrs. Samuel Barlow Laid to Rest After Her Travels—Her Death Was Unexpected.

Funeral services were held yesterday afternoon over the body of Mrs. Samuel Barlow at the home of her daughter, Mrs. H. M. Mosher, at No. 4993 Pasadena avenue. The services were private, and only immediate friends of the family were present. Rev. Joseph R. Compton, pastor of the Second Presbyterian Church, officiated.

Mrs. Barlow was 85 years old, having been born in Franklin county, N. Y., in 1821. For the past two years she had been in occasional ill health, al-

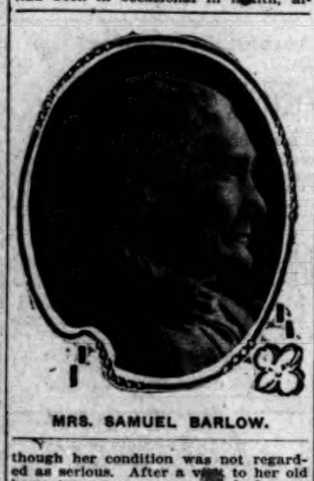

MRS. SAMUEL BARLOW.

though her condition was not regarded as serious. After a visit to her old home two summers ago she had a serious sickness, but recovered from it. In July of this year she began to fail somewhat during a visit to the beach, and returned to her daughter's home.

Thursday, the day before her death, she appeared in usual health, and went for an hour's drive with her daughter. She retired as usual, and died about 6 o'clock Friday morning without becoming conscious. Her husband's attention was attracted to her when he awoke by spasmodic movements, but before he seached her side her pulse had stopped.

Mrs. Barlow before her marriage was Miss Martha McElwain. In 1854 she and Samuel Barlow were married and removed to another part of Franklin county, where they resided until they came to California in 1886. Both their sons had preceded them, James Barlow having come to California thirty years ago and Allison Barlow twenty. They made several visits to the Coast before settling here.

Beside her husband, Mrs. Barlow leaves three children, Mrs. H. M. Mosher, James Barlow and Allison Barlow. She was the last of her own family, with the exception of a half-sister, Mrs. McCarter, who still lives in the old home town in New York.

"LARK" ELLEN SAVES LIVES.

WARNED TWO DEER BY SONG OF CRUEL HUNTERS.

Beautiful Animals, All Unconscious of Danger, Flee to Safety Upon Hearing Burst of Music from Fair Singer, Who, Seeing Approach of Nimrods, Sang to Timid Ones.

Two beautiful deer, residents during the whole period of their gentle lives in San Gabriel Cañon, might thank Ellen Beach Yaw for their existence had they intelligence to realize what she had done for them.

Miss Yaw's bit of amateur salvation was a pretty little romance of the mountains, and was accomplished during a recent vacation she took, in company with a number of her relatives.

At daybreak one morning she was attracted by the prospect of an unusually beautiful mountain sunrise, and accordingly arose before the rest of the party. Wandering out near the edge of the open, she stood silently for a long time, watching the pale tints on the hills ripen to more vivid color, and waiting patiently for the fall of the chill mountain fog.

Suddenly a slight noise broke in upon the sharp stillness, and looking quickly around, Miss Yaw espied two beautiful deer, taking a morning drink at the adjacent brookside. Needless to say, they were quite unaware of the prima donna's presence—else their drink had been forgotten in hurried flight into the underbrush.

Miss Yaw's sister, Mrs. Ben F. Thorpe, had by this time joined her, and scarcely daring to breathe, the two stood for some moments in mute admiration.

Suddenly, turning her eyes away from the animals, Miss Yaw saw two hunters, walking with muffled footsteps and with rifles ready, creeping as still as the fog itself up the cleared path in the little cañon.

Their purpose was plain, but their innocent victims-to-be, unsuspecting the presence of evil, stood as carelessly as though surrounded by primeval solitude.

How to get the deer away—and how to do it without angering the two hunters—became Miss Yaw's immediate problem. It would have been easy enough to frighten the timid animals, but the fun-loving and diplomatic songstress had no desire to so plainly spoil the "sport" of the oncoming men.

Miss Yaw waited until the men had approached a little closer. She took a deep breath the while, and then, just as the rifles were about to spring to their owners' shoulders, the mountain walls rang in echo after echo to a rippling, brilliant operatic cadenza.

The hunters lowered their rifles in disgust, as a faint flicker in the brush showed where the startled animals had disappeared. They looked up at an innocent-faced, slender young woman leaning carelessly against a great tree, and singing absent-mindedly into the sunrise.

She was startled and confused, indeed, to find anyone else in the cañon.

Had she seen any deer? What! Real live deer? Where were they? Could she please go and look at them?

With patient looks of resignation and half-concealed disgust, the disappointed nimrods took the trail again, wondering at the general impossibility of all young women.

Miss Yaw's song turned to a laugh, but the laugh was so low that not even a deer could have heard.

CITIZENS HUNT FOR MURDERER.

Wife-Slayer Sought for by Scores of Armed Men.

Kills Common Law Spouse in Dooryard of Home.

Tragedy at Monrovia Causes Cry for Capture.

More than one hundred armed men searched the San Gabriel River bottoms near Monrovia yesterday in futile attempts to capture Adelfino Albitra, who, at 7 o'clock in the morning, shot and killed his common-law wife, Francisca Rameres, in the yard of their home in the southeast part of Monrovia.

Many women and children aided in the search. The hue and cry for the apprehension of the slayer was sounded in all directions and the novel spectacle was presented of nearly the whole countryside becoming man hunters.

Up to a late hour this morning the murderer was still at large. Men are patrolling almost every avenue of escape, however, and it is believed that the capture of Albitra will surely be effected today.

Immediately after the killing Albitra ran swiftly along the railroad track for several blocks and then turned south and plunged into the orange orchards. His objective point was the brush-covered river bed. Despite the efforts of his pursuers he gained it. He was seen several times before he entered the chaparral thickets, and his trail was followed down the stream bed for a mile. Here it vanished because he had entered a dry, stony section, where no footfall could make an impression.

The murderer has a large area of territory in which to hide. It is traversed by ravines, hedged about with palisades of cactus and mesquite. He told a Spanish woman whom he met in his flight across Duarte that he would stay in the brush until nightfall and then make his way to Puente, where he had friends.

To frustrate the slayer's plans, a guard is stationed at the long bridge across the San Gabriel at El Monte, and another at the Santa Fé bridge east of Duarte. Armed men patrol the east and west boundary roads, and it is believed he cannot break through the cordon without being detected. In the absence of Deputy Sheriff Ben Davison, Deputy Constable J. F. Miller assumed direction of the search, and started with a posse soon after the crime was committed.

SHOOTING FOLLOWS QUARREL.

Albitra and the woman quarreled while she was preparing breakfast, and left the house and went into the yard. Albitra followed her, pistol in hand, and after seizing her about the neck with his left arm, he held her firmly in his grasp while he sent two bullets crashing into her head. She fell dead at his feet, and he fled hurriedly with his smoking pistol uplifted as a menace to any one who might seek to capture him.

The couple had lived together about seven years, both being of mixed Mexican and Indian blood. The three children left motherless are girls, the eldest being aged 7 years, and the youngest five months. Albitra has been employed as a laborer for two years at the Pottinger Sanatorium at Monrovia. He is aged 35 years, and his wife was 25 years old.

NEIGHBOR TELLS OF TRAGEDY.

A. W. Pressley, who was their neighbor, and who alone witnessed the shooting, gave the following account of the murder:

"About half past seven I was walking up the garden path with some milk which I got of Mrs. Martin Rameres, a sister-in-law of the dead woman, and who lives just south of me. I saw the little Mexican woman speaking angrily to some one whom I could not see. She was getting breakfast, and just as I went for the milk I heard her scolding, and thought it was her husband. I don't speak Spanish, so I don't know for certain, of course, but her voice sounded angry.

"As I came along back I saw Albitra between the tent and their house, near by. Albitra seized the woman around the neck with his left hand and pulled her toward him. She screamed terribly, and then he shot her. I think she saw the revolver before he fired. She struggled, but he pulled her round in the little alley, or passage, between the tent and house, and I heard her scream—such an awful scream—once more, and then another shot. I didn't see this, for they were out of my line of vision then.

"I ran up the path," continued Pressley, "and across the yard, and saw her lying there all crumpled up, with one arm curled up over her head. She never stirred or made a sound. Albitra ran across toward the railroad tracks. He hadn't any hat or shirt—just a light undershirt. He used often to snap and snarl at his wife, but I never saw him strike her."

Martin Rameres, the woman's brother, who lives near the scene of the murder, ran to his sister's assistance, but only reached her just as she was breathing her last. The little baby daughter was clinging to her mother's skirts trying to help her rise. As Albitra ran down the railroad track he reloaded his revolver. Many in the immediate neighborhood heard the shots, and within ten minutes a score or more set out in pursuit. Martin Rameres followed Albitra for a short distance on foot, and then returned to get his horse. He hunted for him all day, and it is hardly probable he will give the fugitive quarter if he sees him.

CORONER HOLDS INQUEST.

Coroner Trout was notified and arrived on the 2:30 p.m. car. A jury was quickly impaneled and the inquest was concluded by 3:30 o'clock. The verdict declared that "Francesca Rameres met death at the hands of Aldelfin Albitra."

Dr. R. D. Adams, who made an autopsy, stated that the first shot had struck the right cheek bone and, following it, came out below the ear. This wound was trivial. It might have partially stunned the woman, but of itself was not serious. The second bullet entered at about the middle of the crown of the head and came out below and back of the left ear. It was instantly fatal. The revolver was 32-caliber.

Albitra's brother, Juan, says that he could think of no reason why his brother had committed the crime. "All people quarrel," he said. "I suppose they were no different from others. But for him to kill her, that is something I do not understand."

Murdered woman surrounded by citizens who hunted her husband.

CUBAN WAR SUPPLIES ARRIVE AT BROOKLYN.

[BY DIRECT WIRE TO THE TIMES.]

NEW YORK, Sept. 2.—[Exclusive Dispatch.] Fearing that sympathizers with the Cuban revolutionists might attempt a little demonstration on their own account, twelve policemen met the Cuban transport, the Maria Herrera, when she arrived at the Bush Store Pier, at Brooklyn today.

She is the first official Cuban vessel to visit this port, and comes here for 6,000,000 rounds of ammunition, a battery of rapid-fire guns and field munitions, hospital stores and other things, but nobody knew it until late this afternoon.

M. C. Aldamo, a special delegate of the Treasury, said the police were only in fear there might be an attempt to blow up the ship. The police will remain on guard until the ship sails.

MUST FIGHT IT OUT.

[BY THE ASSOCIATED PRESS—P.M.]

HAVANA, Sept. 2.—"I believe the United States will be only too pleased to see us solve our difficulty," said Señor Mendez Capote. "I don't believe that country is anxious for a pretext for occupation. I have perfect confidence in a fair interpretation of the Platt amendment and in President Roosevelt."

The latest telegrams from Puerto Principe and Santiago show that the situation in Eastern Cuba is better than reported Friday night. The insurgents in Puerto Principe appear to have come from Santa Clara. A large band of insurgents continue to roam in Havana province.

Pino Guerra's forces in Pinar del Rio have divided into small parties and are eluding the troops with the utmost ease while constantly watching their movements. Guerra himself camped today near Cayuco.

Business throughout the island is practically dead and no persons more earnestly hope for American intervention than the Spanish merchants. Many Cubans have a similar desire, but this is tempered by pride.

A few leaders of both political parties suggested this evening as a solution of the trouble that the Senators and Representatives sign an agreement that a special session of Congress shall pass acts granting amnesty to the rebels, providing for municipal elections within sixty days, and a new general election law with minority representation in all branches of the national and municipal governments.

SANTIAGO REPORT DOUBTFUL.

[BY THE ASSOCIATED PRESS—P.M.]

WASHINGTON, Sept. 2.—A telegram received at the State Department from Sleeper, the American chargé at Havana, stated that the reported uprising in Santiago province had not been confirmed and added that it was believed that the report was due to the crossing over of a small band from Santa Clara province.

FLASHES FROM WIRES.

It is reported at Guanajano that the village of Manuel Deblate has almost been wiped out by floods resulting from the torrential rains. More than twenty houses have collapsed. One old man is reported dead, having been caught in a falling building. Communication for the district is interrupted.

Elaborate ceremonies Saturday attending the turning of the first shovel of earth three miles south of LaPorte, Ind., by President Alexander C. Miller, in the construction of the Chicago and New York Electric Air Railway. Five hundred persons attended the event.

The funeral of Edward Rosewater, late proprietor and editor of the Omaha Bee, occurred yesterday afternoon with Masonic honors, from the rotunda of the Bee building in Omaha.

BOY BUILDING

Right Food Makes Fine Boys.

Many people have questioned the truthfulness of the statement that the brain can be really nourished and built up from some particular kind of food.

Experience is better than any kind of theory.

The wife of a prominent legislator in Kentucky says: "A woman of my acquaintance was in a badly run down condition at the time she became a mother, and at three months of age the child was a mite of humanity pitiful to look upon, with no more brain development than a monkey.

"About the time I speak of when the child was three months old the mother began feeding him Grape-Nuts.

"In ten days it was plain that a change was taking place and in a few weeks the boy became rosy, healthy and rounded out.

"He is now five years old and his food this entire time has been Grape-Nuts and cream. He seldom ever takes any other kind of food.

"It is a splendid illustration of the fact that selected food can produce results, for this boy is perfectly formed, has a beautiful body and arms and legs of a young athlete, while his head and brain development appears perfect, and he is as bright and intelligent as can be.

"I cannot comprehend a better illustration of the truth of the claim made for Grape-Nuts, that it is a brain and body builder." Name given by Postum Co., Battle Creek, Mich.

SUNSET

New Exchange At Glendale

affords residents of Glendale and Tropico, Sunset service at 5c daily, with free Los Angeles connections. Telephone Contract Dept., Main 47. SUNSET T. & T. CO.

BONDS

Our advice to you is to put your surplus capital into safe income bearing bonds.

Merchants Trust Company

Capital $150,000.00

209-211 S. Broadway

Store Closed Today But Big Things Will Be Doing All Over the Store Tomorrow

The neckwear we are selling at about the cost of materials, is of the best makes known to the trade.

LOT NO. 1.—Consists of all kinds fine embroidered wash pieces, silks, lace, etc., worth from 35c to 75c,

3 for 50c

LOT NO. 2.—Contains an assortment such as gives a choice too numerous to mention, but worth up to $2.00 each.

At 50c

Shirt Waists

$3.50 REGULAR PRICE, ONLY

$1.50

For big choice tomorrow. We have a few open back, pleated cuffs, imported white madras tailor made waists in this lot. Also all sizes in the same material, only link cuffs and open front — and laundered — madras — link cuffs.

Odds and Ends

At $1.00

Machin made summer waist—tailor made—an assortment from which you can select waists of all sizes, materials and prices.

Belts for almost nothing—2 for 25c—embroidered wash belts.

Machin Shirt Co.

Makers of High Grade Shirts

124 South Spring St.

CAPITOL FLOUR

Capitol Flur is the most healthful flour in existence. The proof in every sack.

Order today.

Capitol Millin Co.

Monarch

ON A SHIRT means a good deal

It stands for good material, good workmanship and good fit

White or Color-fast Percs

$1.00 and $1.25

CLUETT, PEABODY & CO.

Largest Makers of Collars and Shirts in the World

Business in real estate circles unusually lively at Huntington Beach. Shrewd investors are realizing the fact that this is the city of the future. Investigate for yourself today.

An enjoyable vacation at little cost—go to Huntington Beach Tent City.

SALT LAKE ROUTE

601 S. Spring

CORNER SIXTH

City Office Salt Lake Route.

Ready for business this morning in our new office. Call and see us at

601 S. Spring

Keeley Cure

1022 SOUTH FLOWER

HOME 'PHONE

Thousands have been cured of Liquor habit by the Keeley Cure. the Keeley cure you. A simple treatment, given with every convenience and comfort. Investigation invited.

Out of Town Shipments a Specialty

We Prepay Charges to All Points

All Goods Packed in Plain Cases

One Trial Will Convince You.

Star Wine and Grocery Co.

315 W. 5th St., bet. Hill and Broadway

NO BAR. Prompt Delivery.

Phones—Main 2785; Home 1022

Abramson's

See our display of beautiful new scarf pins, artistic designs, at $1.25 each.

J. ABRAMSON, Jeweler and Silversmith 132 S. Spring Street.

MAKE HIM PROVE IT

MR. LONG CLAIMS THAT THE

Frank H. Long

PIANO IS "UNEQUALED" IN TONE

628-630-632 South Hill Street.

DRINK PERFECTION Brew Beer. 95c Dozen Quarts. Bottles Extra.

EDW. GERMAIN WINE CO. 635 S. Main St.

MONDAY.

ATTH

EAST LOS

BURGLARS wh day have worr the East Side Houses have been dered and in each has gone scot free. was almost caught glarizing a house mount his wheel an after having enter secured $40 watch articles. The man his pocket and app lector and bowed the house. An exam had cut the wire door to effect an en was later found in a shop.

Rev. W. H. Doga Church of the Epi family are at Ca weeks' vacation.

The Edison electric ner of Alhambra an be greatly enlarged much costly machin stalled. Enormous e be generated and tur tors and apparatus electricity will be p once.

The Mathie Brewi East Main street, is a bottling house at The contract has be ture 105x135 feet wi Antonio street, and in the building a wash room and cooper sho A 100-ton ice machine

Ernest Meigs and gone on a hunting tri tains back of Altadena sent several weeks.

Architect J. W. Kra plans for the eight- to be erected on Lor Arroyo Seco street.

Gospel services are tent at the corner of Pasadena avenue and conducted every night

Kenesaw Relief Cor Thursday at Eastlake was served under the were played.

Four-inch water m laid along Lamar stre

UNION SQ

Rev. Robert S. Fish turned Friday from a in Little Bear Valley. ence greeted the pasto and evening, yester Fisher received a un tion to return to the other year.

Miss Blanche Leona Hoover street return from a brief sojourn a Mr. and Mrs. Henr No. 945 West Twenti leave Friday for Mon place their daughters, t leen and Madeline, in

Mrs. Albert Prosser o Twenty-fourth street guests Wednesday even the Westlake Bridge C

Miss Nellie G. Bow Harriet C. Bowman, retired banker of Jers guests of Mr. and Mrs. ren of No. 1117 West T

Mrs. John Milner of Washington street, who eling in Europe for has arrived in New Y pected home tomorrow she will make her h daughter, Mrs. Frank 2308 Harvard boulevard

Mr. and Mrs. Ferd 731 West Washington urday for San Francis stay.

THE SOUTH

Mrs. W. P. Dunham Westlake avenue enter Spanish luncheon at Monday, as a farewell Mrs. Carnahan, daught Mrs. Eben Smith of thi turned Thursday to her ver after a three mon her parents. There were C. E. Stoner, George A L. C. Brand, Mather Frank Smith, Richard Davis, Harry Robinson Steckel.

Mr. and Mrs. D. T. daughter, Blanche, of has returned from a thr ing at Lake Tahoe, at Hotel Metropole, Catali days.

Mrs. Clarence H. Pe South Union avenue h home and, with her d Helen, has taken a co Metropole, Catalina, for

Mrs. Leo Levy of No street will entertain wi heous shower Thursda honor of Miss Hazel engagement to George was recently announced

Mr. and Mrs. E. G. daughter, Emma, of street, returned Thursda weeks' outing at Ma where they were accom Misses Martha and Max elty and Miss Lutie Obe

Mrs. J. A. Le Doux of stance street gave a lu summer house Friday compliment to Mrs. He who will leave Thursday Cal., for a year's stay. laid for Mmes. Lewis Cl Graham, Walter J. Wre tum, Misses Helen McC Graham and Miss Jessp

Dr. and Mrs. W. E. Re Malvern avenue annou nage of their daughte Reed, to Frank Gilbe the ceremony having Thursday morning at t bara Mission.

UNIVERSI

The crowded condition ferson-street school dur year have necessitated more class rooms, and frame structure is now

A pretty wedding Wednesday evening, wh MacPherson became the John Lester Adams, the ing performed at the bride's parents, Dr. an MacPherson, of No. 1206 eighth street. Rev. Ro officiated. Mrs. King Promise Me," and "The The bride was daintily gown of white swiss m with lace and ribbons. clusion of their wedding Mrs. Adams will be at friends at No. 1206 West street.

Miss Emma Dietz, of Forty-sixth street, enter dinner party Tuesday eve of Miss Flora Anders Rockoff, whose marria place today.

Mr. and Mrs. E. L. H 411 West Thirty-third st and Mrs. J. C. McDerm West Thirty-third street, turned from a three w Lake Tahoe, Del Mont Cruz. Miss Florence Wednesday for a six-w Tennessee.

Miss Laura Perry of who is visiting Mrs. J. C. 2640 La Salle avenue, will day for Menlo Park to

AT THE CITY'S GATES.

EAST LOS ANGELES.

BURGLARS who work by night and day have worried the residents on the East Side for the past week. Homes have been entered and plundered and in each instance the thief has gone scot free. One of the thieves was almost caught in the act of burglarizing a house and was seen to mount his wheel and ride rapidly away after having entered a dwelling and secured a $40 watch and several other articles. The man took papers from his pocket and appeared to be a collector and bowed politely as he left the house. An examination showed he had cut the wire screen at the front door to effect an entrance. The watch was later found in a Main-street pawn shop.

Rev. W. H. Doggett, pastor of the Church of the Epiphany, with his family are at Catalina for a three weeks' vacation.

The Edison electric plant at the corner of Alhambra and Avenue 21 will be greatly enlarged and improved and much costly machinery will be installed. Enormous electric power will be generated and turbines and generators and apparatus for the storing of electricity will be put into place at once.

The Mathie Brewing Company, on East Main street, is planning to erect a bottling house at a cost of $50,000. The contract has been let. A structure 100x135 feet will be erected on Alhambra street, and in connection with the building a wash-house, racking-room and cooper shop will be built. A 50-ton ice machine will be installed.

Ernest Meigs and Fred Lee have gone on a hunting trip in the mountains back of Altadena and will be absent several weeks.

Architect J. W. Krause has prepared plans for the eight-room schoolhouse to be erected on Loretto avenue and Arroyo Seco street.

Gospel services are being held in a tent at the corner of Avenue 24 and Pasadena avenue and meetings are conducted every night.

Genesaw Relief Corps picnicked on Thursday at Eastlake Park. Dinner was served under the trees and games were played.

Four-inch water mains have been laid along Lamar street.

UNION SQUARE.

Rev. Robert S. Fisher and wife returned Friday from a vacation spent in Little Bear Valley. A large audience greeted the pastor, both morning and evening, yesterday. Rev. Mr. Fisher received a unanimous invitation to return to the charge for another year.

Miss Blanche Leonard of No. 2217 Hoover street returned Wednesday from a brief sojourn at Ocean Park.

Mr. and Mrs. Henry V. Carter of No. 965 West Twentieth street will leave Friday for Montreal, Can., to join their daughters, the Misses Kathleen and Madeline, in college.

Mrs. Albert Prosser of No. 1347 West Twenty-fourth street will have as her guests Wednesday evening members of the Westlake Bridge Club.

Miss Nellie G. Bowman and Miss Minnie C. Bowman, daughters of a retired banker of Jerseyville, Ill., are guests of Mr. and Mrs. George E. Warren of No. 1117 West Twentieth street.

Mrs. John Milner of No. 717 West Washington street, who has been traveling in Europe for several months, arrived in New York and is expected home tomorrow. For a time she will make her home with her daughter, Mrs. Frank Rule of No. 1201 Harvard boulevard.

Mr. and Mrs. Ferd K. Rule of No. 1201 West Washington street left Saturday for San Francisco for a brief visit.

THE SOUTHWEST.

Mrs. W. P. Dunham of No. 1022 Westlake avenue entertained with a Spanish luncheon at Casa Verdugo, Monday, as a farewell compliment to Miss Carnahan, daughter of Mr. and Mrs. Eben Smith of this city, who returned Thursday to her home in Denver after a three months' visit with her parents. There were present Mmes. C. E. Stoner, George A. Montgomery, L. C. Brand, Mathew S. Robertson, Frank Smith, Richard A. Perce, W. J. Davis, Harry Robinson and Helen Bushel.

Mr. and Mrs. D. T. Davenport and daughter, Blanche, of Beacon street have returned from a three weeks' outing at Lake Tahoe, and now are at Hotel Metropole, Catalina, for a few days.

Mrs. Clarence H. Pease of No. 1341 South Union avenue has rented her home and, with her daughter, Grace Helen, has taken a cottage at Hotel Metropole, Catalina, for a few days.

Mrs. Leo Levy of No. 1040 Lincoln street will entertain with a miscellaneous shower Thursday evening in honor of Miss Hazel Bryson, whose engagement to George E. Ragland was recently announced.

Mr. and Mrs. E. G. Luentzall and daughter, Emma, of No. 484 Lake street, returned Thursday from a five weeks' outing at Matilija Springs, where they were accompanied by the Misses Martha and May Laird of this city and Miss Lutie Ober of Colegrove.

Mrs. J. A. Le Doux of No. 1430 Constance street gave a luncheon in her handsome house Friday as a farewell compliment to Mrs. Henry V. Carter, who will leave Thursday for Montreal, Can., for a year's stay. Covers were laid for Mmes. Lewis Clarke, Ethel R. Bacon, Walter J. Wren, C. C. C. Taylor, Misses Helen McCutcheon, Ethel Adams and Miss Josephine Le Doux.

Mr. and Mrs. W. E. Reed of No. 1413 Union avenue announce the marriage of their daughter, Miss Lena Reed, to Frank Gilbert Henderson, the ceremony having taken place Tuesday morning at the Santa Barbara Mission.

UNIVERSITY.

The crowded conditions at the Jefferson-street school during the past year have necessitated the addition of three class rooms, and a four-room brick structure is now being erected.

A pretty wedding was solemnized Tuesday evening, when Miss Ida Patterson became the bride of Dr. Hunter Lester Adams, the ceremony being performed at the home of the bride's parents, Dr. and Mrs. F. C. Patterson, of No. 1206 West Thirty-eighth street. Rev. Robert McIntyre officiated. Mrs. King played "Oh, Promise Me," and "The Nightingale." The bride was daintily attired in a gown of white swiss muslin, trimmed in lace and ribbons. At the conclusion of their wedding trip Dr. and Mrs. Adams will be at home to their friends at No. 1206 West Thirty-eighth street.

Miss Emma Dietz, of No. 345 West Thirty-sixth street, entertained with a dinner party Tuesday evening in honor of Miss Flora Anderson and Max Fiore, whose marriage will take place today.

Mr. and Mrs. E. L. Hopper of No. 1201 West Thirty-third street, and Mr. and Mrs. J. C. McDermott of No. 835 West Thirty-third street, have just returned from a three weeks' trip to the Coast Cities, Del Monte, and Santa Cruz. Miss Florence Hopper left Tuesday for a six-weeks' visit in Oregon.

Miss Laura Perry of Tucson, Ariz., is visiting Mrs. J. C. Smith of No. 1 La Salle avenue, will leave Thursday for Menlo Park to resume her studies in the convent of the Sacred Heart.

REV. E. A. HEALY, who has returned from a three-months' tour of Europe.

Mr. and Mrs. W. D. Taylor of No. 2208 Juliet street entertained with a rebus party in celebration of their tenth wedding anniversary, Friday evening. Bands of tin were used to form a canopy over the supper table, in the center of which was a large tin receptacle filled with white marguerites. Prizes for the guessing games were of tin and aluminum. Twenty guests were present.

A large audience filled the University Methodist Church yesterday, the occasion being the return of the pastor, Rev. E. A. Healy, from a three months' tour of Europe.

An important meeting of the University Church W.C.T.U. will be held at the home of Mrs. E. C. Sprecher, No. 2005 Vermont avenue, this afternoon.

Prof. Festus E. Owen, head of the Greek department of the university returned Friday from a vacation spent at Salmon, Idaho.

Mr. and Mrs. L. E. Myers of No. 3040 Hoover street, are in San Diego for a few weeks' visit.

Mrs. J. N. Yates of No. 849 West Thirty-sixth street, is at home again after a vacation visit at Coronado.

W. M. Wright and mother of No. 324 West Thirty-seventh street, will go to Catalina next week for a stay of ten days.

HIGHLAND PARK.

At a meeting of the Improvement Association of Highland Park, property owners representing 1300 feet frontage, signed the petition for the paving of Pasadena avenue through Highland Park.

Sunday evening a union temperance meeting was held in the Presbyterian Church under the auspices of the Women's Christian Temperance Union. Mrs. M. E. Griffith gave a Bible lesson and Mr. and Mrs. F. J. Wheat of Garvanza sang a duet. A large audience enjoyed the discussion on the "Relation of the Liquor Traffic to the Church, the School, the Municipality and the Home," as follows: "To the Church," Rev. J. I. Myers; "To the School," Prof. J. A. Gordon Prof. Clark W. Shay; "To the Municipality," G. W. E. Griffith, Judge J. S. Noyes! "To the Home," Mrs. F. L. King, Mrs. Hester T. Griffith.

W. H. Rider of No. 177 East Avenue 63 will celebrate his ninetieth birthday today. A few intimate friends will be received.

Mrs. M. G. Osmond and her daughter, Edith, of No. 110 East Avenue 53, are spending several weeks in Tacoma, Wash. They are expected home the first week in September.

J. G. Garth of the real estate firm of Harris and Garth, returned last week from Lake Tahoe. His partner, Isaac Harris, will also enjoy a few weeks' outing at the same resort.

W. C. Weaver of the Glen Rock Villa is expected home September 5, from his trip to the Yosemite.

Mrs. Porter and daughter of Echo street, are enjoying a few weeks spent at La Jolla.

Mrs. McFall, with her daughter Daisy, has returned from their vacation spent in the mountains, to their home on Monte Vista street.

Mrs. O. D. Bennett of No. 207 West Avenue 56 left last week for Wheeler Springs, where she will join her son.

Mr. and Mrs. D. C. Smith of West Avenue 57 are spending a week at Catalina.

Mrs. Sadie Rios of No. 250 East Avenue 41 has returned from a six weeks' visit with her sister in San Francisco.

Occidental College will have a girls' dormitory which will overlook the Arroyo Seco and Sycamore Park, and will be within two minutes' walk of the college buildings. The dormitory will be artistically furnished and made especially attractive to young girls. It will accommodate twenty students and be under the care of Mrs. Ida Underhill.

Prof. C. B. More from Colorado Springs has been enrolled on the faculty of Occidental College as instructor in English and Latin. He will also serve as assistant principal of the academy.

Mrs. Cyrus B. Hatch of No. 317 West Avenue 52 with her family has returned from Pittsburgh, where she has been visiting friends and relatives in and about that vicinity for the last three months.

J. A. Merrill of No. 5323 Pasadena avenue, has returned from an extended eastern trip. Mrs. Merrill remained in Washington, D. C., with her daughter, Lillian, who is convalescing after a serious illness.

Mr. and Mrs. Dudley of No. 5418 Alhama street, with their children, left last Friday for Sunset Beach, where they will remain three or four weeks.

Rev. F. P. Berry, D.D., pastor of the Highland Park Presbyterian Church, in company with his wife and son are visiting the Grand Cañon of the Colorado. Rev. W. Cleland of Long Beach preached last Sunday, during the absence of Dr. Berry.

GARVANZA.

At the meeting of the Garvanza Improvement Association, Thursday, it was reported that the Board of Public Works has promised to place an extra street light on the corner of Avenue 34 and Los Robles street, at the point of transfer from the main line to the Church of the Angels' car line, also to rearrange certain lights on Avenues 65 and 66. The attention of the Pacific Light and Power Company was called to a guy wire attached to one of the largest live oaks in town, with the result that its removal was effected at once. Complaints having been made of the condition of several streets opened up by the gas and water companies, the Board of Public Works has been petitioned to see that the ordinance covering such work is strictly obeyed. Members of a committee, recently formed, waited on the Board of Supervisors with a request that Avenue 64 beyond the city limits be graded.

An event of the week was the marriage of Mrs. Frances Cora Wolfe to William C. Bates, Wednesday evening at No. 123 North Avenue 66, the home of Mr. and Mrs. W. F. Neff, friends of the bride. Only relatives and near friends were invited. Mr. and Mrs. Bates have gone to Catalina.

Rev. Milton S. Runkle, D.D., pastor of the Church of the Angels, has returned from a month's vacation at Long Beach. Mrs. Runkle, wife of the pastor, left last week for Des Moines, Iowa, where she will spend a few months visiting her relatives and friends.

The W.C.T.U. of Garvanza met last Monday at the home of Mrs. Catherine Wheat, No. 521 North Avenue 66. During the evening the young women enjoyed an address by Mrs. Julia D. Phelps recently from New York.

Mrs. Geo. B. Gulwits of No. 525 North Avenue 66 in company with her mother, Mrs. I. A. Pepper has gone to Long Beach to remain a week or ten days.

Mrs. Catherine Wheat left Wednesday for Hermosa Beach, where she will spend a few days with her sister, Mrs. E. T. Pierce.

Mrs. Walter Whitmore of Avenue 66 has returned from Ohio where she has been visiting friends and relatives for the last threee months.

Misses Helen and May Howell of Avenue 66 are guests in the home of Mrs. Williams at Newport Beach. Also the two grand-daughters of Mrs. Williams, Neva and Helen Myers are enjoying an outing with her. Miss Wanda Davis and her brother Irwin who have been visiting her returned Wednesday.

Mr. and Mrs. Hugh Classell arrived home last Wednesday. They have enjoyed the summer at Ocean Park. After spending a few days at home they will go to Lake Tahoe to remain three weeks.

The home of Mrs. Martha Jones on Seminary Hill was completed last week.

Rev. J. B. Freeland of Hermon has gone to Santa Maria to assist in the Free Methodist revival meetings.

Prof. J. C. Baird of East Avenue 58 in company with his wife and children, has gone to Long Beach for a few weeks' rest.

Prof. and Mrs. O. J. Green, who have taught in the Indian schools for the last twelve years, have gone to Arizona to continue their work for the government.

The missionary box which was sent by the Hermon Women's Foreign Missionary Society to Chen Chow, China, contained $100.

The yearly programme of the Junior Missionary Society was held Wednesday evening in the Hermon Free Methodist Church. The members of this organization have assumed the responsibility of providing for the education of the little daughter of Mr. and Mrs. Cooper, missionaries in Japan.

SHERIDAN MAY BE TOTAL LOSS.

Efforts to Pull Transport from Rocks Abandoned and Cargo Is Being Removed.

[BY THE ASSOCIATED PRESS—P.M.]

HONOLULU, Sept. 2.—Efforts to pull the transport Sheridan off the rocks have been abandoned and it is now believed that the vessel will be a total loss. The people aboard the Sheridan spent the night in darkness, the lighting machinery being disabled.

It is reported that there is now water in the vessel above the fire rooms. The transport appears to be pierced amidships by the rock on which she hangs.

Inter-island steamers are removing the cargo from the Sheridan's cold storage, and also valuables. It is planned to anchor the Sheridan and enable for further assistance.

Forced to the Wall!

Creditors take over The Crescent Furniture Co.'s business—entire stock to be offered to the public at ridiculously low prices for a few days only.

THE Crescent Furniture Company failed to make a success of business simply because they bought too high class stock for their location. It is all good, clean, high grade furniture up to the standard of any of the Spring street or Broadway stores.

Now that the stock has gone into the hands of the receiver, the creditors have decided to offer the stock to the public at very low prices for a few days, after which the balance will be disposed of in a wholesale way. Prices have been cut away down in order to get action at once.

If you have any furniture wants supply them now. Bear in mind that this is not cheap, shoddy stock, such as you would expect to find in a Main street store, but is carefully selected, high grade furniture suitable for the finest homes in Los Angeles. Take advantage of this opportunity and supply your needs at a big saving.

Buy Now if You Buy at All

Remember that this stock will be on sale for a limited time only and if you intend to buy at all you must buy now. The creditors are clamoring for a settlement and the goods must be sold at once. As an illustration of the way prices are cut we quote the following bargains, which are but a few picked at random from the large stock.

$20 Dining Table Solid oak, mission style, six feet long, handsomely finished. **$15.00**

$40 Dining Table Beautifully polished quarter sawed oak, large size, claw foot pedestal, beautifully finished. **$27.50**

$36 Chiffonier Tuna mahogany, serpentine front, piano polish, large beveled plate mirror. **$25.00**

$35 Chiffonier Made of birdseye maple in large pattern mirror, serpentine front. **$25.25**

$24 Chiffonier Made of solid oak throughout, swell front, large mirror. **$18.00**

$22.50 Ladies' Desks Mission style, several designs to choose from. **$16.00**

$22.50 Settee Beautiful mission style in leather covered back. **$15.00**

$25 Dresser Solid oak throughout, serpentine front, large beveled mirror. **$18.00**

$37.50 Dresser Quarter sawed oak, polished finish, swell front, large oval mirror. **$28.00**

$45 Dresser Golden oak, Colonial style, very massive. **$30.00**

$55 Dresser Made throughout of mahogany, large size, colonial style. **$40.00**

$32.50 Princess Dresser Made of tuna mahogany with two large drawers and two small ones, has 18x42-inch oval mirror. **$23.50**

$25 Princess Dresser Made of quarter sawed golden oak, large beveled mirror. **$18.00**

$15 Iron Bed Very popular new design, enameled in blue and gold. **$10.00**

$62.50 Brass Bed Full size, has 2-inch posts with 4-inch ball top. **$42.00**

$52.50 Brass Bed 2-inch posts, satin finished, with 3½-inch lacquered brass basis. **$37.50**

$40 Brass Bed Combination of satin finish and polished brass, a big bargain. **$30.00**

$27.50 Iron Bed Very massive design, finished in bronze and green. **$16.50**

$25 Iron Bed Very strong and heavy, beautiful design, finished in cream enamel with brass trimmings. **$17.50**

$20 Library Table Mission style, weathered oak finish, leather top. **$14.00**

Hall Racks A large assortment of new hanging hall racks with mirrors, these are in weathered oak, mahogany and golden oak, now $4.75, $6, $8 and up to $25.

$30 China Case A beautiful piece of furniture, weathered oak, swell front door, fitted with leaded glass, also same style in golden oak. **$21.00**

$40 China Case Fine quarter sawed oak, polished finish, has mirror back. **$31.00**

There are hundreds of bargains equally as good as the above mentioned but we have not room to tell of all. Come to the store and see for yourself what an opportunity is before you.

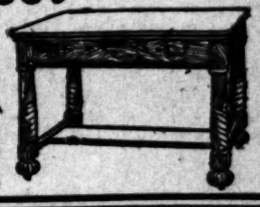

514 South Main Street

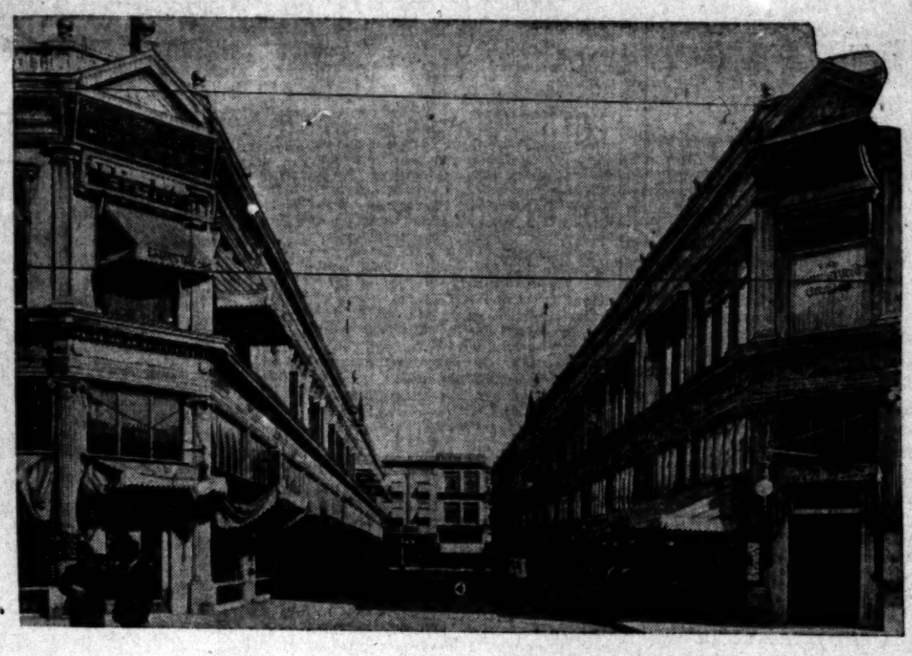

Mercantile Place, which will be closed today by the Board of Education.

PUBLIC STREET PRIVATE PATH.

MERCANTILE PLACE SHUT BY BOARD OF EDUCATION.

Notice of Closing Will Be Placed Across Entrance Today at Spring Street and Broadway—Fear of Losing Title to School Land Causes Radical Measure.

By virtue of a resolution passed last Tuesday by the Board of Education, and through the complacency of the good-natured lessee who holds a ten-year lease on the property, Mercantile Place ceases to be a thoroughfare today.

The resolution passed by the Board, as owners of the property, calls for the placing of large signs across the entrances to the place on Broadway and Spring streets, respectively, so that the general public shall be restrained from driving vehicles through the passage. As the board is backed by the City Council in the matter, the signs will act as barriers henceforth to teamsters and equestrians.

This right of the Board of Education to pass such a resolution springs from its ownership of the tract of land which is traversed by Mercantile Place. The tract was formerly the site of the old Spring-street school, and when the old school building was torn down some years ago, the board decided not to locate a new school in a vicinity so much better adapted to business purposes, and rented it to a real estate man for ten years. Nothing was said in the lease about the running of a street through the property, but when this was done in developing the land, the board had nothing to say in the way of protest.

The action by the board at present is based upon the fear that continued use of the street as a public thoroughfare will give the city an easement upon the property, which would not only lose it to the board, but would be a great source of embarrassment in the disposal of the remainder of the land at the expiration of the lease.

The board has acted with due consideration for the rights of the school department in seeking to protect its property from any possible danger that might threaten it, but there seemed to be little danger, if any, of Mercantile Place ever lapsing into a public thoroughfare. Its closing will work a hardship upon the occupants of stores fronting on each side of it, and the value that it has had as a quick means of transit from Spring to Broadway, between Fifth and Sixth streets, is lost apparently to no purpose.

According to City Attorney W. B. Mathews, there would be little chance of the board meeting with any trouble in regard to the property, even if it did nothing to prevent the easement from taking place. In case such danger should arise, or in case it does exist in the minds of the members of the Board of Education, such radical action as the closing of the street to traffic, with the consequences thta it entails, is altogether extreme and unnecessary to preserve the privacy of the land, as the law provides simple and easy measures to meet such exigencies.

A parallel case is that of the great palm avenue at Stanford University, which extends through a mile of the Stanford estate, and connects the University and the town of Palo Alto. The private status of this roadway is maintained by stretching a chain across its entrances and barring traffic on one day out of the 365 of each year. There are also instances of where this same method is employed in Los Angeles, among avenues running through various subdivisions.

REFUGEES MEET.

Permanent Organization of Earthquake Sufferers Formed and Officers Elected—Many in Need.

At the last meeting of the San Francisco Refugees Association, the organization was permanently effected, and the society placed on a running basis. A constitution was adopted, and under it a full set of officers elected to serve one year. They are: President, M. H. Shepard; first vice-president, B. T. Goldwater; second vice-president, Mrs. Stuart; recording and corresponding secretary, Miss A. Althauser; financial secretary, Mrs. A. D. Shepard; treasurer, Dr. F. G. Baird; attorney, J. Andrew Guttery.

The association will be incorporated as soon as possible, to place it on a sound basis. Permanent quarters have been established at No. 547 South Broadway, where all San Francisco refugees can register.

The association aims by practical methods to give substantial aid to those victims of the San Francisco disaster who are in great need. According to reports made to the officers, there are more in real need than is generally supposed.

Dr. R. Abrahamson of Portland, has been elected rabbi of the Congregation Ahava Sholom for a term of five years. Plans are said to be under way to extend his term of appointment, making it for life.

A much coveted honor has been conferred on Martin Joost of Martinez, Cal., by Grand President Walter D. Wagner of the N.S.G.W., who has appointed him district deputy and a member of several committees in that order.

Correct Engraving

Critical persons who insist upon absolute correctness in form; and clear-cut, elegant engraving and die-stamping will appreciate "Ye Print Shop" work.

See our samples.

FORD SMITH & LITTLE CO.
No 313 South Broadway

Now is the time to buy a
...CLOCK...
Ten per cent. reduction sale will be continued until further notice.
S. Nordlinger & Sons
Jewelers. Established 1869
323 So. Spring Street

It Takes Nerve

Everything depends upon your nerves. It is nerve force that causes the brain to direct the motion of your body; it is nerve force that causes your heart to pulsate, and send the blood through your veins; it is nerve force that causes your stomach to digest food, your kidneys to filter the blood, and the liver to secrete bile.

In fact, nerve force is the power that runs your body, so if you feel worn-out, irritable, nervous, cannot sleep, or eat well, have pain or misery anywhere, your nerves are weak, and your system run-down. To restore this vitality take Dr. Miles' Nervine which will strengthen and build up the nerves. You cannot be healthy without strong nerves.

"For eighteen years Dr. Miles' Nervine and Anti-Pain Pills have been my close companions. Early in married life, while raising children, my nerves became all worn-out—could not sleep; had no appetite; indigestion very bad, and had such awful dizzy spells. Then I began using Dr. Miles' Nervine, and at once I began to improve, and soon found myself in perfect health."

MRS. S. L. YOUNG,
234 Pittsburg St., New Castle, Pa.

Dr. Miles' Nervine is sold by your druggist, who will guarantee that the first bottle will benefit. If it fails, he will refund your money.

Miles Medical Co., Elkhart, Ind

DR. HARRIMAN'S NATURE CURE. Largest on the Coast. All diseases successfully treated. See our special illustrated advertisement on Sundays and Thursdays. Consultation and examination free. Occupy entire second and third floors over 333-335 and 337 South Hill. Phone 3283.

ANOTHER MONTH GONE

Now, let us tell you something. It isn't repetition, because the more we say it and the longer you wait, the more opportune it is.

Buy your coal early!

Best coal reaches us before the rains!

Better prices now while delivery is easiest.

DIAMOND COAL CO.
235 W. Third St. Both Phones Ex. 315

THE TIMES-MIRROR COMPANY

H. G. OTIS....President and General Manager.
HARRY CHANDLER.....Vice-President and Assistant General Manager.
MARIAN OTIS-CHANDLER...Secretary. ALBERT McFARLAND...Treasurer.
PUBLISHERS OF

Los Angeles Daily Times

Daily, Weekly, Sunday and Weekly Magazine. Vol. 50. No. 91. Founded Dec. 4, 1881. Twenty-fifth Year.
EVERY MORNING IN THE YEAR

NEWS SERVICE—Full reports of the Associated Press, covering the globe; from 5000 to 8,000 words transmitted daily over more than 30,000 miles of leased wire.
TERMS—Daily and Sunday, including Magazine Section, 75 cents a month, or $9.00 a year; Daily, without Sunday, $7.50 a year; Sunday, $2.50; Magazine only, $2.50. Weekly, $1.50.
TELEPHONES—Counting-room, Subscription Department, Editorial Rooms, City Editor and Local News Room, Sunset Press 11; Home, 406. for THE TIMES.
AGENTS—Eastern Agents: Williams & Lawrence, Tribune Building, New York; 1324 Marquette Building, Chicago. Washington Bureau, 41 Post Building, telephone 1247 Main. Where the latest copies of The Times may be consulted, San Francisco office, Midway Building, Market street, between Third and Fourth.—Arthur R. Fish, Representative.
SWORN CIRCULATION—Daily net average for 1895, 18,597; for 1897, 19,275; for 1899, 24,121; for 1901, 30,771; for 1903, 39,729; for 1904, 38,448; for 1905, 39,536; for 1906, 47,702 copies; for 1905, 48,156. Sworn daily average for every day of the first six months of 1906, 51,584 copies; Sunday average for same period, 71,820 copies.

Yesterday's Regular Edition .....

THE TIMES has a larger regular home-side circulation than any local rival. It circulates widely among the intelligent, industrious, substantial, forehanded classes. The greatest evidence of business advertising, the finest display, the best classifications, the largest results to advertisers.

Offices: Times Building, First and Broadway

Entered at the Los Angeles Postoffice for transmission as mail matter of the second class.

Pen Points

With the announcement that the Pullman Company has a surplus of $27,000,000 it is no wonder that the minority stockholders should get busy.

Evidences accumulate that there's going to be a good imitation of a Kilkenny catfight between William J. O'Bryan and W. R. Hearst before this thing is over.

Union labor jawsmith to the stricken people of San Francisco: "Walk, damn you, walk!" Will San Francisco have sand enough to say to the jawsmith tribe: "GIt!"

It is seldom that Denver experiences a snowstorm on the first of September, but the presence of Mr. Fairbanks in that city last Saturday may have been a mere coincidence.

Europe's cure for poverty is to unload her paupers on the United States. The solution of our problem of the slums is to close our harbors against Europe's human garbage scows.

The Chicago health officers should go slow about recommending shower baths as cures for the divorce evil. A Chicago man took a bath the other day, and a few hours later he was dead.

Wireless telegraphy is followed by wireless control of the airship. Alexander Graham Bell's experiments in air navigation may have as important results as his invention of the telephone.

The Standard Oil corporation hears from its European agents that the attacks upon the corporation in this country are hurting its business abroad. But it was the Standard Oil management that made possible these attacks.

The passage of the act for the regulation of railroad rates has not had any effect upon railroad construction, as not for many years has there been as much mileage under construction and in contemplation as at the present time.

Railroad President Mellen of New Haven declined to be a speaker at the Bryan reception in that city, and Mr. Bryan declined the use of the president's private car, and asked the privilege of paying his fare. Two negatives make an affirmative, so the railroad company received his fare.

San Pedro totemites come into court and make affidavit that they have not been guilty of violence, of applying vile names to independent workmen, or of intimidation, and that they have no intention of doing such things. If they tell the truth—which they do not—why do they object to the injunction, as it merely forbids their doing what they declare that they don't want to do?

Mr. Hearst called upon Mr. Bryan at his hotel in New York, but we have not read any ringing indorsements of the Nebraskan's candidacy in the Hearst papers. Mr. Bryan evidently did not fall upon Willie's neck as the latter thought proper, but if he fell short there will be a plenty of Democrats who will hit him in the neck when the Presidential campaign is really opened.

A man in Washington has cut down a twenty-acre orchard because he believed the Assessor had overtaxed him, and this notwithstanding the orchard had been yielding him a splendid income annually. Certainly the cranks are not all dead, nor are they all engaged in promoting some new religious cult. To be consistent this man should object to all taxation, and should destroy all his taxable property. The Assessor's judgment may not have been any more infallible in one case than in another.

The wise men from the East, who chatter that there is no solid basis for the growth of Los Angeles and that her only resource is the tourist crop, may learn something from the census reports, which show that the manufacturing industries of the city have increased $18,000,000 in capital invested; nearly $50,000,000 in value of annual product; 5231 in number of wage-earners, and about $4,500,000 in yearly wages paid, all in less than five years. The yearly product is valued at $35,000,000. When we get water and power from Owens River, Los Angeles will show the wise men something to make their eyes bulge.

When Mr. Bryan talks about government ownership of the railroads he does not formulate any plans for securing such a change of ownership. The roads cannot be confiscated, and it will be a long day before the people will indorse any party in whose platform is a plank for increasing the national debt some $11,000,000,000, and yet this is what the roads and equipment have cost. Think also about the patronage the politicians would enjoy with an addition of 1,296,121 railroad men to the number of government employés. It has been with the greatest difficulty that experienced men can be kept in our consular and other government offices whenever there is a change in party control of the government. How much greater might be the danger to public safety than now should an incoming political party make any comparate number of changes among the railroad employés. Only Mr. Bryan can satisfactorily contemplate such a proposed change in the affairs of this country.

SAN FRANCISCO'S TRIAL.

Gov. Pardee's publicly-expressed regret that he has not the legal power to prevent the entry into California of men engaged to operate the street cars of San Francisco encourages lawless union laborites and their allies to attempt by force to prevent the resumption of traffic in the bedeviled city. When the Governor plainly intimates that he is opposed to importation of the workingmen so sorely needed in San Francisco, and that he would bar them from the State if he could, he gives the wink that is as good as a nod.

Evidently the laborites in Nevada—many of them members of the Western Federation of dynamiters—took the tip from Pardee. They assaulted the train carrying the men engaged to work in San Francisco, and created a riot at Hazen, and it is expected that there may be even more serious trouble when the new crews arrive and begin work in the city.

Any American workingman has an unquestionable right to seek and accept employment in San Francisco. The street railroads have been put out of business by the refusal of their former employés to return to work and settle differences by arbitration, and the railroad companies can do nothing but engage other men in order to resume business and enable the people of the city generally to carry on their affairs.

Ordinarily, it would be a mere platitude to say that the municipal authorities should see that the new men are protected in their right to earn a living and that no body of men refusing to work is permitted to prevent others from working. But in the case of San Francisco, such protection is not a matter of course. The authorities of that city have failed to do their plain duty in the past, and there is little reason to suppose that they mean to do it now, unless forced by pressure of public opinion.

Healthy and courageous public opinion on the labor question is what San Francisco has lacked conspicuously, and because of the failure of her right-thinking citizens to unite and make their influence felt, she has been dominated by the lawless and disorderly, but united, forces led by arrogant labor bosses and boycotters, and her name has been a byword. The fundamental right of an American citizen to work for a living has not been maintained in San Francisco. It has been trodden into the mire by criminal gangs, encouraged in their ruffianism by the city authorities.

San Franciscans have been tried as few peoples have been tried in the world's history, and they have shown a calm courage in the face of tremendous disaster that has compelled admiration from all the world. Have they been awakened to a higher sense of civic duty? Has the dross been burned away in the fire of great affliction? The way in which they meet this crisis in the life of the city will answer the questions.

THE BLESSINGS OF INSPECTION.

It appears that, after all, the meat inspection law which was attached to the Agricultural Appropriation Bill at the last session of Congress, is to prove a blessing in disguise to the stock raisers and the packers. It certainly promises to benefit the consumers. The duty of enforcing the new law devolves upon Secretary Wilson of the Department of Agriculture, and he has gone about the enforcement in a tactful and sensible manner which promises great success. "Before the rules that are to govern inspection were prepared," says the Washington correspondent of the Brooklyn Eagle, "he afforded an opportunity for both the packers and the live-stock growers and dealers to be heard. He made it clear that he desired and expected the cooperation of these interests. At their suggestion some important changes in the rules and regulations were made, and, it may be said, they were for the good of the inspection service."

This spirit of concession could hardly fail to have a good effect. In addition, Mr. Wilson afforded the packers an opportunity to clean up, and to prepare in various necessary ways for the enforcement of the law. By showing some leniency in these matters, which did no harm to anybody, the packers were enabled to "put their houses in order" and to be in first-class condition by October 1, when it is proposed to draw the reins tightly, compelling all persons affected to line up to the letter of the law. The correspondent above quoted says further:

"In his trips out over the country Secretary Wilson is making it plain to the packers that the government is not waging war on their business, but is trying to assist them, and therefore is entitled to their cooperation. As a result of the policy the department is pursuing the packers have recovered from the rage into which they were thrown by the Neill-Reynolds report and the subsequent discussion in Congress, and are now lending honest efforts to secure the most perfect system of meat inspection in the world. Concerns that two months ago declared they would have nothing to do with the new law, who insisted that they would withdraw from the interstate trade and confine their business to the State in which they were located—are now asking for inspection; and they want inspectors at once. So it appears that by taking the packers and the stock men into his confidence, Secretary Wilson performed a wise act."

The homely old adage which declares that "honesty is the best policy," again receives here a fitting illustration. The live-stock trade, the packing trade, the wholesale and the retail trade in meats will be greatly benefited by systematic and thorough inspection of all meats offered for sale. The revolting exposures of filthy and unsanitary conditions in the Chicago packing-houses will ultimately result in great benefit to the entire meat trade, although they occasioned heavy losses at first. When the public can have reasonable assurance that the flesh foods which they buy are clean and wholesome, the public will not be so squeamish about buying those products.

Government inspection, if the purpose and intent of the law are carried out in good faith, should serve as a guarantee by the national government that the products inspected and approved are free from taint or adulteration, and are in every way fit for human food. By such a guarantee public confidence can be restored, and it can be restored in no other way. Confidence in the wholesomeness of products turned out by the packers will be a source of vastly more actual profit to them, and to meat dealers in general, than all the gains they have been able to realize through illegitimate methods.

THE VIRUS OF DEFALCATION.

It has of late been difficult to pick up a paper without finding an account of some new defalcation or financial misdeed, that brings ruin to many innocent people. Is there any special reason for this, one naturally asks. From the variety of incidents connected with these lapses from financial rectitude it is hard to deduce any one excuse that will have a general bearing upon all. That we are living too fast is a stereotyped explanation, and almost invariably it will be found that a person guilty of default has been living either in an extravagant manner, or he has been interested in promoting some enterprise that required far more capital than he could honestly control. Look at the magnificent manner in which Banker Stensland was living in Chicago—a marble palace fitted up with Oriental magnificence. President Hipple of Philadelphia, however, does not seem to have lived extravagantly. Instead of that he was engaged in real estate and stock speculation. The handling of large sums of money breeds a desire to use the same for the promotion of personal interests. It seems so easy to make a successful turn either on the stock market or in real estate transactions. Once the temptation prevails the end is in sight. So many examples are continually at hand, that it seems almost impossible that any person in trust would allow temptation to overpower him. Examples, however, appear to have little or no restraining influence, until it would seem as if the multiplicity of checks which many financial establishments adopt must largely be relied upon to fortify and brace up the moral integrity of the men themselves.

The country, however, was never more prosperous than at the present time. Development is going on in every direction. Railroads are being pushed into new sections where they will be powerful influences for development, and new industrial establishments are being created that require an abundance of capital. Many of the men behind these movements are possessed of great and it would seem abundant capital, and this would undoubtedly be true did everything go as should be expected. Delays, however, are almost inevitable, and unusual expenses are encountered, and extra financial aid is required. Right here appears to be the starting point of many of the financial "irregularities," that have of late come to the public attention. In comparatively few cases does it appear that personal gain was at the bottom. Loans are made to tide over men who are interested in large enterprises. Other loans follow until their amount endangers the safety of the bank. Next is the exposure of the official responsible for the loans, his disappearance or his suicide. Banker Stensland appears to have been a rascal, but President Hipple appears to have been a victim. The one runs away while the other ends his life. Without doubt there is as much honesty today as there ever was, but the different conditions under which we live and do business are responsible for a very large proportion of the financial shortcomings that come to the public attention from day to day. It might be said that there is a higher degree of financial integrity among the majority of the men in charge of our financial institutions than ever before. A man deserves no real credit for honesty till he has been tried by circumstances and found not wanting. Any man can be honest if he be not tempted.

Probate Judge Frank Perin of Belleville, Ill., is receiving considerable attention from the fact that he has recently refused to have his salary raised from $2000 to $2500 a year. There are three other candidates for the office, and the genial judge may have believed it would be easier for him to keep the $2000 salary than it would be to make sure of the $2500. In other words such disinterestedness is a good deal like the operations of Standard Oil. Competition is stifled by keeping the price down.

That the people of this country are making the dirt fly is evident from the statement of a Boston manufacturer that his company has sold this year 5,000,000 shovels. This is an increase of 600,000 over the sales for last year. And yet there are other firms manufacturing shovels. The man with the shovel may well be the subject of Edward Markham's next industrial poem.

SITTING ON THE LID.

IN THE BIG INDUSTRIES.

Casting Houses.

Considerable interest has been aroused by the interviews with Thomas A. Edison, who has a plan to cast houses in moulds in one solid piece of concrete. In his enthusiasm the newspaper correspondent goes so far as to cast the house with fireplaces, mantels, bath tubs, and even cement pipes for water and gas. All this might be possible of accomplishment, but as improbable as it is unnecessary.

The idea is little more than an elaboration of things which are already well known in cement construction. Foundations for walls, smoke stacks, heavy machinery, bridge piers, etc., cast in one solid piece of concrete, are being made every day. The steam railroads are making culverts, retaining walls for track elevation and even large arch bridges in one piece, or very large pieces; much larger than the material required for an eight or ten-room house.

Large buildings, including churches, theaters and office buildings, are now being erected of cement reinforced with iron rods or strips. In these cases the moulds are not made for the entire building but for a few feet at a time. Edison places the cost of a set of moulds for a house at $25,000, which can be used over and over again. Four days is allowed for the concrete pouring and setting.

A Clever Invention.

An ingenious device for delivering messages to moving trains has been adopted by the Baltimore and Ohio Railroad. It consists of a long forked stick, with clips at the ends; a cord loop is hung on these fingers which grasp it so tightly that a gale of wind cannot blow it off, but the trainmen may slip it off with ease. To this cord is attached the messages. The stick is held out to the train with the fork pointing in the way the train is going. The trainman simply holds out his arm and allows his hand to come between the forks of the stick and the string. The cord is loosened immediately and he carries it with the message attached away with him on the speeding train.

Sugar a Preventive.

The latest method of preserving wood is to treat it with a solution of sugar. The material to be treated is put into a cage, and the latter plunged into a boiler, which is then closed, and a solution of beet sugar introduced. The liquid penetrates the pores of the wood, and, as would appear from the results of microscopical examination, undergoes some sort of union with the fibrous substance, as no traces of sugar crystals are found after the process is completed. The wood is then withdrawn from the boiler, and dried in an oven, which is regulated to different degrees of temperature, depending upon the nature of the material submitted to treatment. It is claimed that wood thus treated is no longer porous, can be worked without shrinking or cracking, and is permanently protected against decay.

Corn Stalk Armor.

Behind the armor plate of the modern men-of-war lies a packing of cellulose six feet thick. If the outer armor plate is pierced by a shell, the water reaches the cellulose, which immediately swells up and fills the hole. So certain is the action of this material, that all modern warships are being equipped with the queer jacket. The cellulose is made from corn-stalks. These stalks are dried for six or eight months and then cut into short pieces and the pith extracted. The pith is treated with chemicals, to make it fireproof, and compressed to one-sixteenth its original bulk. After being cut into blocks six inches square it is shipped to the navy yards.

Nature's Coal Joke.

While anthracite coal was discovered in Pennsylvania in 1770, its record in actual trade dates from 1804. So the American product is barely past its first century of utility. In the beginning it was rather a drug on the market. People did not know how to burn it. The proper grates were not ready. As late as 1833 it was difficult to place the new fuel as plentiful as it could be mined.

With anthracite once established, consumption increased by bounds. Of an output of 62,590,000 tons in 1905 there were sold 58,000,000 tons. Instead of studying how to get the coal burned, men have been figuring for years how long the supply would last. The latest geological estimate gave the mines a life of a hundred years more.

And now comes nature with another of her little jokes. Freshly discovered anthracite fields in the Heckscherville Valley in Pennsylvania, add millions of tons to the available supply.

The use of gas for fuel has greatly increased within a quarter of a century. The consumption of soft coal has been doubling every decade. Both of these circumstances act for the saving of hard coal. In addition there have been wonderful growths in the field of applied electricity, and there is in present evidence an increasing return to the use of water power—or nature's "white coal." Man has anticipated, perhaps he will make unnecessary, the exhaustion of the mines.

At any rate the situation is easy and the geologists have another guess.

MEN AND THINGS OVER THE SEAS.

Russia's Chief Revenue.

The chief revenue of the Russian government comes from a spirit monopoly. Some years ago Count Witte abolished all the saloons in the empire and established a dispensary system similar to that in South Carolina. Private distillers and brewers can manufacture as much spirits and beer as they like, but the government is their only customer, and will buy none but pure liquors, which are sold at retail at reasonable prices. The adoption of this system has increased the revenues about 100,000,000 rubles a year during the last five years, and it is claimed that there is less intemperance than formerly. Purchasers cannot consume the liquor on the premises, but must take it away, and the government has the power at any time to suspend the sale of liquor during the periods of public excitement.

Telephonic Conversation Libelous.

In Vienna the vexed question as to the conversations by telephone being libellous, and therefore actionable, has just been set at rest by the Supreme and final Court of Appeal, after going through two courts below. The woman cashier of a bathing establishment had been called up on the telephone and so soundly rated by a client that she took action and was awarded 50 crowns as damages. The court above upheld the judgment, and so has the Court of Cassation, which, however, substitute forty-eight hours' prison for the money damages.

Quirinal and Vatican Friendly.

No better illustration of the wonderful improvement of the relations between the quirinal and the Vatican of Rome could be furnished than the news that the grand cordon of the sovereign order of Malta (sometimes known as the sovereign order of Jerusalem) has been conferred upon Queen Helen and Queen Marguerite of Italy. Although the order is bestowed by the chapter, yet in the case of the royal and imperial ladies to whom the feminine membership thereof is restricted, the sanction of the Pope is required. Pius IX and Leo XIII declined to permit its presentation to Queen Marguerite owing to the strained relations between the papacy and the Italian government. Pius X, however, has given his sanction for the bestowal of the cross of the order, not only upon Queen Marguerite, but also upon her daughter-in-law, Queen Helen. The ribbon is black, and the decoration consists of a white enameled cross framed in gold and surmounted by a golden crown. The order is a Roman Catholic one, dates back to the times of the Crusades, and for centuries policed the Mediterranean, from its strongholds of Cyprus and Malta, carrying on relentless warfare against the Moslem pirates with which the great inland sea was infested.

Gen. Kuropatkin's Address.

Gen. Kuropatkin's address to the army of Manchuria on laying down his command has been published. In one respect this document is probably unique, in that the superseded generalissimo frankly lays upon his own shoulders the responsibility for Russia's failure to make head against her enemy. "I had not," he said, "the talents for remedying the defects against which the army had to contend, nor for so using the army as to command victory." The general, having dealt faithfully with himself, then draws a graphic picture of the army's utter unpreparedness, and, what was worse, its grossly inefficient training for wa

THE INNOCENT BYSTANDER.

The Debtor.

"Therefore shall evil come upon thee; thou shalt not know from whence it riseth."—The prophecy of Isaiah, xlvii, 1.

Though it be man or nation, though it be land or world,
For every tear it causes at it shall grief be hurled;
Though life gives laugh for laughter, though it give smile for smile,
It pays, and pays us surely, in fate's own coin for guile—
The hand that makes accounting, it reaches far and far,
And gives or takes with fairness the due of man or star.

The song that thrills its hearers with softest, sweetest strains,
Tomorrow may be haunted with shadowings of pain,
And we who walk all blindly, unknowing wrong and right,
Shall know one time the terror that stalketh in the night,
Shall feel its reaching fingers come fumbling at our side,
To change to dross the jewels that mark our swollen pride.

There is no wrong too mighty, there is no wrong too small,
For fate to hold us blameful; it marks them one and all;
There shall be mocking laughter for him who once has smiled,
Because he has occasioned the sorrow of a child;
The balance is eternal, it may not gain nor lose,
It gives us scorn for scorning, it gives us bruise for bruise.

Though it be man or nation, though it be land or world,
Out of the mystic elsewhere its portion shall be hurled.
And each must drink the hyssop, though on his knees he begs,
Must taste the strangling sorrow to all its bitter dregs—
The hand that makes accounting, it reaches far and far,
And gives or takes with fairness the due of man or star.

The Virtue of Determination.

Mr. Eli Johnson makes it a rule always to say something pleasant to every one.

Day before yesterday he approached the ticket window of one of the railway companies to purchase a ticket for his vacation trip. The agent was hot and busy, and when Mr. Johnson opened with a remark that the agent was looking well the latter cut him short by asking where he wanted to go.

"Atlantic City," replied Mr. Johnson, smiling sweetly. "I was about to observe, sir, that you look as though you were enjoying good health."

The agent slammed the ticket in front of Mr. Johnson and told him the price.

"A man who looks as well as you do ought to be happy," said Mr. Johnson, taking the money out of his purse.

The agent made the change in a flash and shoved it to Mr. Johnson, who was trying once more to compliment the agent on his appearance.

"Move on and give the others a chance," ordered the agent.

Then a great change came over Mr. Johnson's face. He reached through the window, grabbed the agent by the back of the neck and pulled his head through the opening.

"Now, sir," he hissed, "I've told you six times that you are looking well, and you haven't had the courtesy to thank me for my kindly intentions. If you don't respond properly at once I intend to beat your head off."

The agent gasped out his thanks, and Mr. Johnson released him and left the place, his face beaming with the glow of realizing that he had not been forced to break his lifelong rule of being sweet-tempered toward one and all.

Little Henry's Moral Story.

Once there was a nice little boy who had, a vary suspishus mother and she was all the time astin him what he had been doin and altho he always told her honnestly what he had been doin she never beleeved him.

An so one day he cum hoam with his hare all wet and his pants on backwurds and his shirt sleev tide in a not.

An while he was jumpin around on one leg in the bak yard tryin to shake the wotter out of his ears his mother appered on the sene.

You offle boy, she sed. Wot have you been doin?

Nuthin, ma, he sed, stil hoppin around on his foot.

But wy is your hare so wet? she ast.

Ile tell you in a minnut, he replide, politely.

An wy is your pant on bakwards, anser me that?

In just a minnut, ma, he sed to her, jumpin around sum more.

And how did you get that not in yure shirt sleev? Now don't fry any fullshness on me yung man but out with the truth.

Well ma, sed the boy, I was goin to tell you the truth just as quik as you giv me time.

Yes, she sed; time to think up a excoose.

No, ma, he replide, honnestly I wasn't thinkin up anything. It hapened this way. I was a walkin along by the rivver and all of a sudden I—

You went in swiming, I know, she chopped him off.

No, ma becos you an pa told me nevver to go in swiming without astin your permishun an surely I wouldn't do anything like that without astin you.

a vary likely storey, she sed, sniffs doutfuly.

If you giv me a chanst, the boy sed, I will tel you exactly how it was. I was walkin along the rivver an all of a sudden a rich young laidy fel intwo the wotter and screemed help, help in a lowd tone of voyce, be callum, yung laidy, I exclaimed, I will resceo you, so I tuk off my shirt at once and sed to her I will salv you if it is my power.

humf, sed his ma, in a skornfle voyce.

An then I puld off my pants and jumped in the rivver and swum to the rich young laidy and rescooed her an brot her to the shoar in saifty.

o, you bralv, bralv boy, she sed, how can I ever reword you? but I sed nevver mind, it is nuthin, an then I discovered that my hare was all wet frum her weepin teers of gratitood on my hed.

an how about your pants bein on bakwurds? ast his ma.

I was so embarased, sed the boy, that I was in a hury to get into them, an in my confoosiun I slipd them on bakwurds.

but what about yure shirt having a not in the sleev?

while I was salvin the rich yung lady some boled pirates that was tryin to kidnap her if she dround came along and tied the not in my shirt sleev, sed the bralv boy.

you will have to tell that storey to sumbuddy greener than me, sed his ma, and she got a whip and she whiped him an whiped him until he cride so hard and so lowd that all the nabors who dident like him sed that Jones boy is gettin his just deserts at last.

But lo and behold the nex day along caim a fine lookin oled man with side whiskers in an ottomobeel and he sed to this boys muther madam where is yure son?

he is cumpeld to stay in his runs today for dissobayin me, she replide.

Tell him I want to see him, sed the fine lookin oled man, and she did and when the boy cum owt the oled man sed noble yuth, you are the bralvest boy I evver knu. You salved my dotters life.

sir, replide the boy, I onley did my dooty.

but you did it like a hee Rot, showted the oled man, an here is a meddle for yure bralv brest an here is forty milyung dolers for you as a slite testimonyul of my grattitood an when you gro up I want you to mary my dotter.

& mebbe that boys muther dident fele bad becos she had whiped him unjustly, mebbe she dident, but mebbe she did.

an she sed it would be a lesson to her all her born days.

the morrel to this is always to beleev yure boys an to relize that appeerences is deceevin.

WILBUR D. NESBIT.

[Copyright, 1906, by W. D. Nesbit.]

Song of the Opal.

I am a bowl of ruddy fire, where lies a whisper of the moon,
I am the ghost of some pale rose that breaks its perfumed heart too soon.
A rift of blue, a snatch of cloud, a garden full of summer skies,
And changing like a truant flight of restless pilgrim butterflies.
Upon white arms I lie at rest, upon white fingers burn and glow,
As if some master hand had lit my colored fires amid the snow.
—[Archie Sullivan, in Appleton's Magazine.

Young wife: Oh, look here, dear, such beautiful mousetraps. Isn't it a shame that we haven't any mice?—[Wiener Salon Witzblatt.

The Cuban insurrection is said to be serious, and the prospects are that in the end it will surely be so—for the insurrectos.

WHAT IS THE USE

In spending a life-time in learning a business and not letting the public have the benefit of your experience? Years of labor in building up one of the largest jewelry houses in the West and making a success of it means something. It means that honest dealing is appreciated by our large list of friends and customers. Only the best our Motto. You get the best here.

MONTGOMERY BROS.
JEWELERS
Spring Street at Third

Why pay $5 to $5 for eyeglasses while we sell the genuine first quality periscopic (hollow ground) reading lenses for $1.00; or we will fit them in ten-year gold-filled frames, complete, for $1.50; satisfaction guaranteed. No extra charge for testing.
$1.00 FLEMING 441 South Broadway

Sole Agents For Conn Band Instruments
Sold for cash or on the easy payment plan at FITZGERALD'S
113 S. Spring St.

A Number of Individual Investors
With a Small Amount Each
Can own a business block as easily and with the same safety as a single capitalist. Invest in this high class property. Direct ownership. Full earning. Increase value. Investigate our Investment Bonds.
THE TRUSTEE COMPANY.
357 South Spring Street, Corner Fourth.

RIVAL RABBIS ORGANIZING.

New Jewish Congregations Will Celebrate.

Elaborate Plans Made for "Rosh Hashanah."

Great Increase of Hebrew Population Here.

Hebrews of Los Angeles are making extensive preparations for the observance of "Rosh Hashanah," the Jewish new year, 5667. Never before in this city have there been such elaborate plans for the celebration of this, one of the most important periods in the Hebrew calendar.

For several years past there have been two regular congregations in existence in Los Angeles—the orthodox Congregation Beth Israel, and the reform, or liberal, Congregation B'nai B'rith.

This year there will be at least a half dozen different gatherings of Jews. At least four rabbis will officiate at various places, and besides these, there will be "minyons," conducted by devout Jews, at semi-public gathering

Rabbi S. Hecht of Temple B'nai B'rith.

places. It is predicted that two new prominent Hebrew congregations will come out of the activities of the forthcoming holiday season.

It is no secret that there is considerable rivalry between adherents to the various congregations as to the sale of seats in the various "schools" for the holy days.

CONGREGATIONS INCREASE.

Of course, the regularly established congregations will have their usual meetings; but here has been a great increase in the Jewish population of Los Angeles since the last holiday season, and it is said the contest for securing the attendance of these newcomers at some of the newer assemblies is something fierce.

Always prominent in Jewish life here is the Temple B'nai B'rith. This year there will be special interest in its programme. For two months past the temple has been in the hands of workmen, and notable changes made in its interior. A gallery has been erected to provide for the increasing congregation, and with this addition the temple now has seatings for 850 people. Decorators have been engaged in adorning the entire interior, and it is now finished in Moorish designs in tones of red, tan and gilt. The exterior woodwork is to be repainted, and all will be completed before the new year comes. The sum of $4000 has been expended on these improvements.

Rabbi S. Hecht will conduct impressive services on the evening of September 13, the ushering in of "Rosh Hashanah," and on the morning of the 14th inst. There will be a special musical programme, and the cornet will be sounded in lieu of the old-time ram's horn or "shofar."

Ten days later occurs the holiest day of the Jewish year—"Yom Kippur," or the Day of Atonement. This will be generally observed by every devout Jew in the city. The period of "Yom Kippur" lasts twenty-four hours, from sunset of September 23 to sunset of the 24th.

ELABORATE SERVICES.

At Temple B'nai B'rith there will be an elaborate evening service, and continuous service all the following day, the entire period is to be devoted to meditation and prayer, and the devout Jew is expected to abstain from food and drink.

Rabbi Hecht will conduct a memorial service for the dead, not only of his own congregation, but prominent men of all nations who have passed away during the year. There have been but two members of Congregation B'nai B'rith during the year just past—A. I. Cohen and L. Newman.

Rabbi A. Arndt and Rabbi A. W. Rosen will conduct the usual new year services in the Synagogue Beth Israel. More the old-time customs are strictly adhered to. The men of the congregation sit in the synagogue with their heads covered; there is a blast from a real ram's horn, even as there was in the days of the tabernacles in the wilderness; and in all things ancient rites and traditions will be followed. Synagogue Beth Israel's adherents have no use for new-fangled notions in their religious activities. The words of Jeremiah: "Stand ye in the ways, and see, and ask for the old paths, where is the good way," is the watchword of Beth Israel.

RIVAL RABBIS ORGANIZE.

Rabbi Isidore Meyers, erstwhile minister to Beth Israel, has formed a new congregation for the coming holidays. He will officiate in Simpson Auditorium.

Rabbi Hirsch Werner has also formed a new congregation, known as the Congregation Torrath Achaim," and will officiate in Odd Fellows' Hall.

There will be a "minyon" in Turner Hall, in charge of Mr. Korn, and at No. 1— Temple street will be another, in charge of W. Robinson. The Roumanian Jews will have new year's services in Columbia Hall, on East First street. There are now fully 700 Roumanians in Los Angeles, and they have their own rabbi.

The present is the month of "Ellul," the month of preparation for the solemnities of the new year, and with the sounding of the "shofar" during this month devout Jews are expected to examine their ways, cast out all hypocrisy and seek forgiveness from God and men.

NERVOUS WOMEN.

Horsford's Acid Phosphate.

Tones the nerves, relieves nausea and sick headache, refreshing sleep.

MUSIC AND THE STAGE.

The Hotchkiss Theater is again on the active list of Los Angeles playhouses. It was successfully reopened on Saturday night by the Howard-Hamilton stock company, in a creditable production of "Christopher, Jr."

The audience voted both play and company into its immediate favor—not a little of which was doubtless due to the excellent material precautions taken by the new management in the renovation of the house. Newly decorated, and with the walls and appurtenances in gala brightness, the little theater seems ready to take a new lease on continuous action.

"Christopher, Jr.," is a comedy of mistaken identity, cleverly built upon

FLORA DORSET.

a love story by Madeleine Lucette Ryley. The authoress varies her plot by marrying the hero and heroine first and causing them to fall in love afterward—a digression, it must be admitted, even in the broad field of comedy. The piece has been seen here before, the last offering being by the Baker stock company of Portland, on one of its regular visits at the Burbank Theater.

George Howard and Flora Dorset are the principals of the new company, and both appear well suited to the class of work which the management proposes to continue. Howard has a gift of real comedy, subtle and slightly ironic, and though his delivery and action were slightly hampered by nervousness at the opening performance, his work at the end of the week should prove amply satisfying.

Miss Dorset is pretty and accommodatingly modest in the present play. She has little to do save support the men as they unwind the laughable plot, but this she does with creditable sincerity.

Arthur Mackley is another actor who shows decided talent, and his work will be eagerly watched for evidences of versatility in other plays.

The supporting company is acceptable, and is well suited, apparently, to stock comedy work. Hamilton will continue his series of weekly productions, and will make a strong bid to retain, for the autumn season at least, the continued favor of the regular Hotchkiss clientile.

Regular matinees will be given Wednesday, Saturday and Sunday, with a special matinee today.

Mr. and Mrs. Edwin Harvey Lockhart, who have been spending the summer here, have returned to their home in New York. A farewell reception was given them a few evenings ago at the home of Mr. Lockhart's father, T. J. Lockhart of No. 1929 Lovelace avenue. About sixty guests were present.

Mr. Lockhart will at once resume his position as solo bass of Trinity Church.

The Christ Church juvenile choir, a clever organization of sixty fresh young voices is rehearsing the operetta "A Trip to Europe," which will be given publicly some time next month.

San Francisco amusement lovers are looking forward to the opening of the new Colonial Theater, scheduled for September 17. It is the first real theater since the earthquake, and is an ornate, substantial structure located at the junction of McAllister, Jones and Market streets.

The secret of its completion lies in the fact that the walls were up before the earthquake came, and the playhouse lacked only its interior fittings for completion. Though it was subjected to intense heat, the main structure was but little damaged, and when the ruins cooled off, the work of finishing was taken up as fast as the materials were procured.

The building is of steel and concrete, and is practically fireproof. It is a ground-floor house, and has a seating capacity of 1100.

The manager is Frank Bacon, and he will open with a stock company. The leading woman will be Izetta Jewell, with Wilfrid Rogers as leading man.

Word from John H. Blackwood, manager of the Belasco Theater, states that he will return from Pennsylvania during the present week, arriving in Los Angeles the first of next week.

The manager's mother, whose serious illness gave him his sudden summons East, is said to be on the way to recovery.

"Bill" Desmond, fervidly illumined by the blazing sidewalks of Manhattan, writes that he would give half his possessions to be again in the cool shades and breezes of Los Angeles.

But William is a-grailing for the favor of the Metropolis, and it would doubtless take more than a hot day to really drive him away from New York.

There is a rumor in the local theatrical world that Hobart Bosworth is to retire from the Belasco company—temporarily, at least, after the production of "The School For Scandal."

He will be succeeded by Mr. Stone, who will arrive during the early part of this week.

Oliver Morosco's personal strike in New York seems to far outshine the advance publicity of his play, "The Judge and the Jury."

Not a theatrical publication but has had some comment on his arrival, his plans or his doings, and the first page of the last issue of the Dramatic Mirror was entirely covered up by the local manager's face.

The Belasco Theater will celebrate its anniversary tonight with an elaborately prepared production of "The School for Scandal," upon which George Barnum has been working ever since his return from his mountain vacation.

The cast is good, and great things are promised.

One of Behymer's concert captures is Mlle. Elisabeth Parkina, who is heralded by several continental critics as the coming queen of the coloratura realm, and perhaps a true successor to Melba and Sembrich as exponents of their great school.

Last season she stirred London by her recital of Musetta, in the all-star production of "La Bohme," at Covent Garden—though what a coloratura soprano finds to advantage in Musetta's dramatic music remains something of a mystery.

Though possessing an Italian voice and a near-French nom-du-theater, Mlle. Parkina hails from neither Naples nor Paris, but from prosaic Kansas City.

An Eye Insurance Policy.

Each package Murine Eye Tonic Insures Eye Comfort. Eye Health. Eye Beauty.

IT THE MARK OF GOOD CLOTHES
KNOW US FOR BEST VALUES

THE MARK OF GOOD CLOTHES

Store Closed Today.

This being Labor Day, our store will be closed all day. Tomorrow we'll be at the service of men and boys who want right apparel at right prices.

Reduced prices on all men's summer suits.

New Fall styles in clothing and furnishings now ready for early buyers.

Harris & Frank
LONDON CLOTHING COMPANY
137-141 South Spring Street

Staub's

Store Closed Today

C. M. Staub Shoe Co.
Broadway, Cor. 3rd

Ricksecker's Ping Pang Toilet Water

If you like a toilet water that has a distinctive, quaint perfume, you will fancy Ping Pang. It is entirely different from all other odors.

Delightfully refreshing for the bath.

75c Per Bottle

Ping Pang Basket Powder, 75c the oz.

Of Hamlin Drug Co.
352 SOUTH SPRING—Cor. FOURTH
S. F. Bothwell, President
H. M. Newlon, Secretary

Lily Cream

Sterilized Lily Cream meets every demand of purity and goodness. Keep a supply in your pantry. It keeps indefinitely.

Pacific Creamery Co.,
Los Angeles, Cal.

Store Closed Today
LABOR DAY
H. F. Vollmer & Co.
513-515 So. Broadway

Store Closed Today
Labor Day
Wetherby-Kayser Shoe Co.
215-217 S. Broadway

KODAKS
Photo Supplies
Artists Materials
Picture Framing
Developing
Printing and
Enlarging
HOWLAND & CO.
PHONES 211
310 South Broadway

Featherweight Trunks
Strongest light trunk made
Saves excess baggage ch'gs
Whitney-Barroughs Trunk Co.
419 South Spring Street
$20 to $32

H. JEVNE CO.

Thurston's Silver Polish

Vacation days are over and now's the time to brighten up things. THURSTON'S Silver Polish is the one polish we can guarantee to please. The perfect polish for brightening all kinds of metal—gold, silver, etc. Guaranteed not to scratch. Contains no acids. Removes all dirt and tarnish quickly without injury to the metal. Highly endorsed by manufacturers of silverware.

Try THURSTON'S for polish satisfaction. 10-ounce package 20c.

Ask for our free catalogue.

SMOKE JEVNE'S FINE CIGARS

208-210 S. SPRING ST—WILCOX BUILDING

One Way Fare Round Trip Eastern Points

SOUTHERN PACIFIC — SUNSET ROUTE — OGDEN & SHASTA ROUTES

Sept. 8 and 10

Return Limit Nov. 16

Last Chance for a Visit East at Reduced Rates.

City Ticket Office
600 S. Spring St.
Corner Sixth.

Southern Pacific

The Possibilities and Commercial Value of
Marconi Wireless Telegraphy
Are Greater Than The Telephone

The English Marconi Company, which was brought out previous to the American Marconi Company, according to its last statement, earned 7 per cent. net last year and there is not a share to be had at any price. A remarkable showing for a young company. The American company, which is younger, has the advantage of all the English company's expenditures, and is growing rapidly. With its much larger territory its earnings should be greater.

We Recommend the American Marconi on Account of Its Larger Field for Operation.

GUGLIEMO MARCONI—The Inventor.

WE OFFER

American Marconi Certificates on Easy Monthly Payments.

The allotment of Marconi stock we offer for public subscription is small. We urge our friends to take advantage of the present figure before it is too late. Rapid advances have already taken place, and in view of the extraordinary progress of the Marconi system during the past twelve months, and the assurance of most important developments now under way, the present price is very low.

Call or Write for Prospectus and Terms.

WARD & CO., BROKERS—Incorporated. 320-322 Laughlin Bldg. 315 SOUTH BROADWAY, L. A.

SAN FRANCISCO OFFICE

Los Angeles Times

...Midway Building...

771 Market Street, Between 3rd and 4th

ARTHUR L. FISH, Representative

Advertisements and Subscriptions Received

Southern Californians, when in San Francisco, can have their mail sent in care of The Times office.

Copies of The Times on file

Marconi Securities

Installments Small Monthly Payments

Marconi Wireless Telegraphy Will Revolutionize the World.

The best invention ever offered the public. We say this without fear of contradiction. Don't wait until it is too late. This is a chance of a lifetime. It is advancing every day. We have some inside information that we know that will make it advance still more rapidly. We have an option on some stock that was purchased when it was very low. We can sell you this stock while it lasts very reasonable. In fact, we consider that it is cheaper today in proportion than it was one year ago. There is not much more of this stock left. When the company made up its books the 1st of January, 1906, they had only 29,000 shares left on its books. We do not think that it will take long to dispose of this. Our method of disposing of this stock gives the party with small means an equal chance. Remember that as soon as you make your first payment, from that day you have the benefits of all advances. English Marconi sold recently for over 300 per cent. advance and you cannot get any at that. We have a much larger territory. We can sell you either the American or Canadian. See us before buying elsewhere. CUT THIS OUT AND SEND IT TO US. Call or write for prospectus and terms.

E. J. OWENS & CO., 728-729 Bryson Block, Los Angeles, Cal.

WABASH

$90.45 Pittsburg, Pa. AND RETURN

Limit November 15th

VIA

WABASH R. R.

From Kansas City, St. Louis or Chicago

KOSS C. CLINE, Gen. Agt. • 545 SOUTH SPRING STREET

PIANOS PACIFIC MUSIC CO.
437 South Broadway

Boulter's Dry Goods Co.

This Store Will be Closed All Day Today. Tomorrow, interesting news of

Val. Laces 50c a dozen yards.
Black Silks sharply reduced.
Shopping Bags at Half Price.
Neck laces and Bracelets at Half

and fore word of fall arrivals in nearly every department.

ANDERSON & CHANSLOR GROCERS

Sardines

The conditions in France are very serious. No French Sardines have been packed this season, nor is there anything to indicate that any will be packed. The few fish being caught command such prices for fresh consumption that canners cannot afford to pack them. Packers of sardines, and their agents, have withdrawn all quotations, claiming that they would not know where or how to fill orders. High grade, boneless Sardines are going to be very scarce. We have moderate stocks and, until forced to do so, will not advance our prices.

Our "Outing Club" Boneless 1-8—8 fish to the can, we especially call your attention to—20c a can; $2.25 a dozen.

SPRING·ST·426·428·430
PHONES·EX·38·

FINEST BREAD

We bake it and want you to eat it. We use nothing but the very best of materials and have our own ovens. Our Home Made Bread is really the best in town. Try it.

WE ARE RELIABLE GROCERS.

Either Phone 950 Carr & Stephens INCO

621-623 SOUTH BROADWAY

$33.00 FROM CHICAGO TO Los Angeles

Aug. 27th to Oct. 31st

We will wire tickets and berths to your friends East and aid them in every way at no extra cost. Through Tourist Sleepers every day. Three nights from Chicago.

Our personally conducted excursions are just the thing for ladies and children.

East Bound Excursions Sept. 8-10th

We Represent all Trans-Atlantic Steamship Lines.

Chicago, Union Pacific & Northwestern Line

C. A. THURSTON, Gen. Agt.
605 SO. SPRING

NORTH WESTERN LINE — UNION PACIFIC

Bon Ami

The Best Scouring Soap Made

A Scouring Soap
A Metal Polish
A Glass Cleaner

Putting in Open Plumbing

In place of the old enclosed plumbing that hid the germs of disease is what we are called upon continually now to do.

We will fit up your bathroom in the latest modern fittings in tub, wash basin, foot tub, shower, etc., at figures that will enable you to have this luxury at a reasonable cost.

Jas. W. Hellman

Phones 16. 161 N. Spring

WATERMELONS

Particularly nice. Best specimens of the best varieties. Thin rind Chileans and luscious Ice Creams with flesh of gold. Flesh of each is of the finest texture and sugary sweetness.

LUDWIG & MATTHEWS CO.,
Phones 550. 133-35 So. Main St.

LAMB'S DEPARTMENT MARKET 452 S. BDY PHONE EX 398

THE WEATHER.

U. S. WEATHER BUREAU, Los Angeles, Sept. 2.—(Reported by A. H. Wollaber, Local Forecaster.) At 5 o'clock a.m. the thermometer registered 62 deg.; at 5 p.m., 71 deg. Relative humidity, 5 a.m., 61 per cent.; 5 p.m., 39 per cent. Wind, 5 a.m., southeast, velocity 4 miles; 5 p.m., southwest, velocity 10 miles. Maximum temperature, 85 deg.; minimum, 61 deg.

YUMA (Ariz.) Sept. 2.—[Exclusive Dispatch from the U. S. Geological Survey.] Gauge height Colorado River, 19.00 feet.

SAN FRANCISCO, Sept. 2.—Weather forecast:

For San Francisco and vicinity: Cloudy Monday; fresh west winds.

Sacramento Valley: Cloudy Monday; fresh south wind.

Los Angeles and vicinity: Cloudy Monday; fresh south wind.

San Joaquin Valley: Fair Monday; light north wind.

Arizona: Fair in the south; showers in the north portion Monday and Tuesday.

Classified Liners.

Times "Liner" Advertisers—Important. Note change in rate for Sunday classified advertisements. Commencing Sunday, October 1, 1905, the rate for Sunday "Liners" was raised to 1¼ cents per word for each insertion; minimum charge, 25 cents, as at present. This slight advance is amply justified by the present Sunday circulation of The Times, which averages over 70,000 copies. (When the 1-cent-per-word rate was established in 1896, The Times Sunday circulation was only 14,000 copies.) The "Liner" rate for the daily—1 cent per word—will stand as at present.

Telephone your want advertisements. Ring up "The Times" any time of day or night, and secure prompt and careful attention. Rates one cent a word each insertion in the Daily; 1¼ cents per word in the Sunday edition; minimum charge, 25c.

"Liner (classified) advertisements for Sunday insertion received over the counter or by telephone after 11 o'clock Saturday nights will be inserted under heading "Too Late to Classify."

The Times cannot guarantee accuracy or assume responsibility for errors of any kind occurring in telephoned advertisements.

Sunday real estate advertisements, to be classified properly, must be in The Times office before 10 o'clock Saturday nights. Rate 1¼ cents per word.

SPECIAL NOTICES—

HARRIS INSTITUTE OF DERMATOLOGY—Call at 312 W. Third st. and have explained to you the merits of the Harris Special Home Treatment, which positively stands alone as a cure for summer tan, freckles and wrinkles, or the face as a safety refinement; price $1. Also inquire about Harris Cleaning Powder and Bleach Cream. Like magic they remove blackheads and create a perfect complexion. Call or write for complete price list and special information.
Mrs. ELLEN HARRIS, formerly of 124 Geary st., San Francisco. 17

WE WILL KEEP BOOKS FOR YOU; only $10 a month; up to date.
COLONIAL ADJUSTMENT CO.,
Accountants and auditors, 622 Ch. Nat. Bank Bldg. Both Phones 4623.

THE NEW YORK INSTITUTE OF DERMATOLOGY, for the removal of wrinkles and blemishes from face and neck in one sitting by their painless electrolytic method. PROF. and MME. CYRILLE, 329 S. Hope, Los Angeles.

TELL THE GENTLEMAN WHO CARRIED the umbrella by mistake on the Redondo car to her home on W. 23rd st., please call at the office of M. K. YOUNG, Bryson 24 and Spring sts. 2

WE DISTRIBUTE, ADVERTISING, BOOK-circulars, cards, city and suburban; and service guaranteed. CAL. DISTRIBUTING BUREAU, 204½ S. Broadway. Home Ex. 65. 19

I HAVE THIS DAY BOUGHT ROOMING-house, 1334½ Central ave., from Mrs. E. E. Chapman. Any bills must be presented at above address by Sept. 2. THOMAS ROY. 2

DR. A. POLASKY, A WELL KNOWN OCulist, formerly of Des Moines, has offices 311 S. BROADWAY; 40 years experience in water glasses for the latest methods. H. 4138.

CALIFORNIA STEAM CARPET CLEANING WORKS, cleans carpets; upholstering and repairing. 529 E. 4th. Tel. Main 715, Home 715.

BUY LOTS IN JOHNNIE, NEV.
The New Mining Camp.
NORTH AMERICAN TRUST CO., 124 W. 6th.

FEATHER PILLOWS RENOVATED AT ACME FEATHER WORKS, 756 San Pedro. Phone Sunset Main 1184, Home 6041.

DON'T FORGET LAUNCHES AND BOATS for all kinds of fishing for hire cheap at Playa del Rey, and the BOATMAN.

BURLAP SHADES, PAINTS, WALL PAper, mouldings, shingle stain. WALTER BROS., 627 S. Spring.

HOME SANITARIUM. A QUIET PLACE for the aged and a home for confinements. Phones Home 1076, North st.

GOING OUT OF BUSINESS ON account of poor health, all watches, clocks and jewelry must be called for not later than the 7th.

PARASOL AND GLOVE MAKERS. Buy here at factory prices. Big assortment. 131 W. FOURTH ST., Hellman Bldg.

RATE FOR ADS. UNDER THIS HEADING 10c per line; minimum charge 25c.

LACE CURTAINS LAUNDERED BY HAND. Home 24719, West 391. MRS. HEATH.

CHURCH NOTICES—
With Place and Hour.

FIRST CHURCH OF THE NAZARENE, Sixth and Wall sts. Preaching at 11 a.m. by Rev. F. F. Bresee. Mass holiness meeting at 3 p.m. Preaching at 7:30 p.m. by Rev. C. V. Lafontaine.

SOCIETY MEETINGS—

"WHO IS A PSYCHIC?" FREE LECTURE, illustrated by faces in the audience. VAN ANKEN OCTOGEN INSTITUTE, 625 South Figueroa, 8 this evening. 2

PERSONAL—
Business.

PERSONAL—
THE WORLD'S GREATEST ASTRAL SEER AND PSYCHIC,
MILBURN.
He advises you with a power higher than human. His can bring sunshine and success into your life, telling you how to overcome enemies and obstacles; work guaranteed.
Parlors, 629 S. HILL. Hours 10 to 8 daily, and Sundays. 2

PERSONAL—GLENDORA—
A TRUE AND HONEST PSYCHIC.
A LEADER AND PALMIST.
READINGS BY MAIL, $1.00. YOSEMITE, 115½ S. BROADWAY. Hours 10 a.m. to 7 p.m. 3

PERSONAL—ST. ELMO,
PSYCHIC AND LIFE READER.
ADVICE ON ALL AFFAIRS OF LIFE.
406 WEST 7TH ST.
THE WALLACE. 8

PERSONAL — JOHN SLATER, BUSINESS and medium readings today 10 to 5 only. THE CHULA VISTA, 317 W. Third. Next public meeting Tuesday evening 8.15 sharp, Burbank Hall, 842 S. Main. 2

PERSONAL — MRS. PARKER, RELIABLE palmist and life reader, business, law suits, mining locations described, speculations, love, travels, health; all affairs of life. 444 SOUTH SPRING, room 1, 50c and $1.

PERSONAL—MRS. MASSON, THE NOTED London palmist, is at 22 S. SPRING ST. Readings are conscientious and scientific and give the precise information desired.
HIGH CLASS PATRONAGE SOLICITED.

PERSONAL—MRS. HURLBUT, RELIABLE Psychic, Astrologist. Readings 9 a.m. to 9 p.m. Circles Wed. and Sat. evenings, 25c. Phone 2916, 423½ S. Spring. Room 47. 10

PERSONAL—MRS. J. J. WHITNEY, BUSINESS SEERESS, LIFE READER. Messages from departed friends. 419½ S. SPRING. 2

PERSONAL — MR. J. R. INGRAM, PLEASE call and see me at your earliest convenience. 2 THEO. G. FITCH, 225 W. Fourth.

PERSONAL—
BUY LOTS IN JOHNNIE, NEV.
The New Mining Camp.
NORTH AMERICAN TRUST CO., 124 W. 6th.

PERSONAL — ANY UNHAPPY WOMAN should write me; write confidentially with stamp. SISTER CATHERINE, San Diego.

PERSONAL — MRS. SHEFFER, PSYCHIC and card reader, 534 MAPLE AVE., near 6th st. Hours 9 a.m. to 9 p.m. 12

WANTED—
Help, Male.

WANTED — GENERAL RANCH MAN TO milk and do other work. Apply at the NATIONAL HOUSE, First and Main. 6

WANTED—
SELL EVERYBODY
Everybody MURRAY & READY. They give works but MURRAY & READY. everybody work.

MURRAY & READY, 117-119 S. Los Angeles street, Los Angeles, Cal.
Leading employment and labor agents.
Phone Sunset Broadway 4610.
Phone Home 2011.
THE RIGHT OF MAN TO LIVE,
THE RIGHT OF MAN TO WORK.
NO DISCRIMINATION.
OUR SAN FRANCISCO OFFICES
GAVE IN 1905 WE HOPE OUR L. A.
49,500 MEN. OFFICES WILL SURPASS THAT.
EMPLOYERS, ATTENTION.
Our investigation and segregation results in the production of first-class male help.
IF YOU WANT
THE BEST HELP AS OTHERS DO,
SEND YOUR ORDERS TO US.

25,000 MEN WANTED AT DIFFERENT PLACES.
FREE FARE. WHY?
Because Murray & Ready want 5553 drillers, hammermen, laborers, teamsters, etc. $67.50 month up, at WEED, SISKIYOU CO., on the borders of Oregon. You go via Lathrop and Sacramento.
DON'T FORGET, FREE FARE BY R.R.

LOOK, NEARLY 3000 MILES,
TO LEWISTON, IDAHO.
You leave Los Angeles, P. Arcade Depot, via Lathrop and Sacramento, to Portland, Or., by O. R. & N. R.R. to RIPARIA, WASH., and continue to Lewiston, Idaho. Think of it, four States. Special fare, only $11.35—eleven dollars and thirty cents.
12,000 MEN WANTED.
Teamsters, laborers, drillers, hammermen, cooks, waiters, etc., wages $2.25 to $6 day.
CROWDS GOING. ARE YOU?

ALL FREE FARE TO
CALEXICO, ARIZ. SALTON SEA,
LAS VEGAS, NEV. YUMA, ARIZ.
BARNWELL, Searchlight district.
Different places in NEW MEXICO.
We can use about 9000 men at the above places. Carpenters and helpers, pile driver men, bricklayers, teamsters, engineers, laborers, and different other classes. Call on Nat. Wages $2.25 to $6 day.
FOLLOWING ARE A FEW OTHER JOBS we offer you. We have thousands of others.
CHEAP RATES EVERYWHERE.
SOME FREE FARES.

21	OFFICE PEE. THAT'S ALL.	
10	laborers, city	$2 to $2.50 day
5	laborers, near city	$2.50 to $3 day
11	shovelers for beach	$2.50 day
3	laborers for warehouse	$2.50 day
4	concrete mixers, city, $ hrs	$2.50 day
3	laborers, city, special	$2.75 to $3 day
6	teamsters, city, 4 horses	$2.50 day
6	milkers, different places	$35 to $40
1	track foreman, city	$3 day
1	powderman, city	$2.50 day

FOR RIVERSIDE COUNTY.

29	rockmen, hour here	$2.50 day

MECHANICAL.

2	pattern makers, city	$3.00 day
1	blacksmith's helper, carriage work	$2 day
6	carpenters, 8 hours	$3.50 day
2	wrough carpenters, city	$3.50 day
1	core makers	$3.50 day
2	plank setters	$4 to $5 day
2	blacksmiths	$2.50, board
2	blacksmiths	$2.25 day
1	cement mixers, city	$4.50 day
1	carriage blacksmith	$3 day

MEN AND WIVES.

1	man and wife, ranch	$55, found
1	men and wives, near city	$60, found
1	man and wife, Arizona	$60, found

COOKS.

1	cook, city restaurant	$40, found
1	cook, city	$15 week
1	potwashers	$10 week
1	dishwashers	$10 week
2	camp waiters	$30, found
2	night clerks, beach hotel	$25, found
2	cooks for country restaurant ..	$10, R. and B.
1	cook for boys, ranch	$30, found

MURRAY & READY, 127-129 S. Los Angeles street, Los Angeles. 2

WANTED—
HUMMEL BROS. & CO.
EMPLOYMENT AGENTS.
Established 1891.
A strictly first-class, reliable agency.
All kinds of help promptly furnished.
Satisfaction guaranteed.
116 and 118 E. SECOND ST.
Between Main and Los Angeles streets.
Largest and best equipped offices on the Pacific Coast.

WANTED—
Engineer and fireman; must understand oil burners and hydraulic elevator; state experience and wages wanted. Address A, box 58, TIMES OFFICE. 4

WANTED—
BUSINESS PROPERTY SALESMEN.
The Jones & Hyder Land Co., 218 W. 3rd st., requires the services of a salesman for inside business property; only high-class men of known ability and experience will be considered; to the right man this is an excellent opportunity; the remuneration will be a commission basis, with a monthly guarantee. Apply to W. J. O'BRIEN, Jones & Ryder Land Co. 4

WANTED—
JAPAN A. B. C. EMPLOYMENT AGENCY.
Oldest and Largest Agency in the city.
502 SOUTH OLIVE ST.
Phones—Main 1947; Home 5718.
We furnish all kinds of first-class help promptly with responsibility.
HOUSE-CLEANING DEPARTMENT.

WANTED—
CHARLA NAKAMURA'S
JAPANESE EMPLOYMENT AGENCY.
House and window cleaning.
Waiters, cooks, porters, laborers, etc.
Main 1145. 437 Main street.
Phone—Main 1145, Home 6723.

WANTED—JAPANESE
PACIFIC EMPLOYMENT BUREAU.
Largest and most popular agency.
621 W. Sixth st., Los Angeles, Cal.
House cleaning department.
Window cleaning department.
Phones—Home 1074, Main 1734.
General labor contractors; every department assures responsibility. 4

WANTED—50 MEN FOR SAN FRANCISCO, free fare; 5 donkey engineers, 2 traction engineers, $4.50 per day; 8 firemen, $2.50 per day; 6 carpenters, $3; 10 laborers and helpers $2 per day; all 8 hours' work; no labor trouble. Call 9 to 12 a.m. and 1 to 4 p.m. ROOM 1, Hotel Western, 327 S. Main st., Los Angeles.

WANTED—200 TEAMS AND PRACTICAL EXPERIENCED FARMERS TO PUT IN CROPS AT CORCORAN, KINGS COUNTY, CAL. RICH, LEVEL, WELL IRRIGATED LAND. CASH OR CROP RENTAL OR DAY WORK.
SECURITY LAND AND LOAN CO., HOME SAVINGS BANK BLDG., LOS ANGELES, CAL. 4

WANTED—
Young man with wheel for outside work. Apply manager Rental Department Monday between 11-12 a.m.

JONES & RYDER LAND CO.,
Ground floor. 218 West Third st.

WANTED—EXPERIENCED AND THOROUGH tinner, job by the year. Competent plumber, factory and contracting work. Capable bench hands, cabinet and fixture work. Address, stating qualifications, experience and wages. JUBILEE INCUBATOR CO., Sunnyvale, Santa Clara County, Cal. 3

WANTED—4 MEN TO PREPARE FOR letter carriers in Los Angeles Postoffice; big shortage of men. See me at once. SMALL, 207 Douglas Bldg., daily 9 to 6; Tuesday, Thursday and Saturday evenings, 7:30 to 9. 2

WANTED — FIRST-CLASS CARPENTER, one that can build stairs. Apply at job, Take Laurel Canyon (Hollywood) car Fourth, between Broadway and Hill. Get off at Hay ave., go ½ block east. Apply today or Tuesday. HOLLY. 3

WANTED — YOUNG MAN AS ASSISTANT book-keeper, one who has had some experience; preference given to young man living with parents; state experience and salary expected at the start. Address in own handwriting, Y, box 123, TIMES OFFICE.

WANTED—STRONG BOY, 15 TO 17 YEARS old, in mercantile house, one living with parents preferred; or must have references. Wages $5 per week. Permanent position. Apply MOSGROVE'S, No. 119 So. Spring st.

WANTED—
JAPANESE EMPLOYMENT AGENCY.
503 W. Sixth st. Home 3253, Main 5233.
COOKS, WAITERS, PORTERS.
Ranch hands, house and window cleaners.
BY HOUR, DAY OR CONTRACT. 4

WANTED—FIRST-CLASS RELIABLE CHEF for family hotel in the city, one who understands pastry work preferred; also a good second cook; good wages and steady work; give telephone number if possible. Address C, box 134, TIMES OFFICE. 3

WANTED—
JAPANESE EMPLOYMENT AGENCY.
421 S. SAN PEDRO ST.
First-class cooks, waiters, housemorkers; also ranch hands. Phone Main 6134, Home 5759.

WANTED—GOOD ASSAYER FOR GOLD and silver mine in Arizona. Spanish necessary. Address stating qualifications and references. SAHUAYACAN MINING CO., Ocampo, Chihuahua, Mexico. 3

WANTED—A FIRST-CLASS DAIRYMAN; milking, run separator and general care of fine herd of cattle; good wages; a Dane preferred. Address or call at ROOM 545 BRADBURY BLDG., city.

WANTED—YOUNG MAN WITH WHEEL or buggy for half interest in an established rental agency. Must have some money for expenses. Good opening for energetic party. Address B, box 82, TIMES OFFICE.

WANTED—3 EXPERIENCED TRANSFER men; none other need apply. Call SALT LAKE TRANSFER CO., 219 E. First. 4

WANTED—Help, Male.

WANTED—REGISTERED PHYSICIAN, CAPable of taking charge of office; allopathic, homeopathic or eclectic; permanent position to right man. Call 8 a.m., DR. GREENE & CO., 234 S. Broadway.

WANTED — WOULD YOU LIKE TO INvest $1500 and take position with first-class incorporated company, $75 monthly and percentage? Special opening. See PHOENIX, 202 Grant Bldg. 6

WANTED — FIRST-CLASS ALL-AROUND baker to work in Arizona, take full charge of shop; best of references required; steady work year around. Address Z, box 29, TIMES OFFICE. 3

WANTED — YOUNG MAN FOR OFFICE leading theater circuit corporation, $30 month; must be recommended by principal ECLECTIC SHORTHAND COLLEGE, 509 Broadway. 3

WANTED—TWO GOOD INSIDE WIREmen, able to do code work and hang high class fixtures. Permanent jobs to satisfactory men. Address 319 W. 2ND ST., Pomona, Cal.

WANTED—ONE DRIVER FOR PLUMBING wagon and to take care of stock; $40 per month; house rent, water and fuel free. Inquire at 218 W. 1ST ST. Monday morning. 3

WANTED—A REGISTERED M.D. PHYSIcian to take charge of my private sanitarium on Union ave. See me at headquarters, 337½ S. Hill st. DR. JOHN A. HARRIMAN. 5

WANTED — EXPERIENCED OPERATORS on ladies' shirtwaist on electric power machines and good sewers. EMPIRE LADIES' SHIRTWAIST MFG. CO., 731 W. Third st. 2

WANTED — NEAT BOY TO SELL LEMON tablets on trains and in theater; good wages. Call Sunday a.m. See BUELL, 126 N. Main st.

WANTED — STRONG YOUNG MAN NOT afraid of heat. Apply at LOS ANGELES COOPERAGE CO., Bay and Mateo sts., Tuesday morning. 4

WANTED—BOY WITH WHEEL TO DEliver and work in store. BRODEEN & BUCHANAN, druggists, Washington and Georgia. 3

WANTED—A YOUNG MAN TO CARE FOR horses and do general work around bakery, $6 per week and room and board. 2521 CENTRAL AVE. 4

WANTED — 10 BAKERS AND BAKER'S helpers, cooks, dish washers and kitchen help for San Francisco. GIBBS, 3000 Bush st., San Francisco.

WANTED—YOUNG MAN FOR CITY PAper; can make $100 month; graduate of Eclectic Shorthand College, 209 BROADWAY, if preferred. 3

WANTED—DRAPERY MAN CAPABLE OF taking charge of work room and hanging all work. LYON-M'KINNEY-SMITH CO., 652 S. Broadway.

WANTED — PARTIES CALLING AT ROOM 22, 445 S. BROADWAY, can learn how to make $18 week; no canvassing. Monday after 9. 3

WANTED—EXPERIENCED FIRE INSURance solicitor. MATTHEWS & MATTHEWS, 505 Douglas Block, 257 S. Spring st.

WANTED—A FIRST-CLASS CUTTER FOR men's tailoring establishment. Address C, box 193, TIMES OFFICE. 3

WANTED — LINOTYPE AND MONOTYPE machines, cash, will teach you to operate. Apply by letter, J. MACK, 121 N. Hill. 3

WANTED—YOUNG MAN OF EXPERIENCE for grocery delivery wagon and store, Monday a.m., 1906 E. FIRST.

WANTED—EXPERIENCED PANTS FINISHers and operators, also young girls to learn. 220½ SO. SPRING. Room 304. 4

WANTED—EXPERIENCED MARKER AND distributor. Apply ANCHOR LAUNDRY CO., 719 S. Los Angeles st.

WANTED—PLATEN PRESS FEEDER AT once. BOLTON PRINTING CO., 257 Pacific Electric Bldg. 4

WANTED — PRESSERS ON MEN'S SHIRTS and ladies' waists; stock work. Apply 258 S. LOS ANGELES ST. 4

WANTED — FIRST CLASS FURNITURE finisher. Apply LYON-M'KINNEY-SMITH CO., 652 S. Broadway. 3

WANTED—GROCERY SOLICITOR WANTed. Call Tuesday a.m., 77 and 78 HEWES MARKET, 945 S. L. A. ST.

WANTED—YOUNG MAN TO DO LIGHT janitor work for his tuition. WOODBURY BUSINESS COLLEGE, 809 S. Hill st. 4

WANTED—ALL NON-UNION PRINTERS and pressmen desiring positions, address D, box 199, TIMES OFFICE. 4

WANTED—STOVE MOUNTERS. APPLY TO JAMES GRAHAM MFG. CO., Newark, Alameda County, Cal. 5

WANTED — COACHMAN, EXPERIENCED, and understands the city. Apply 1342 W. ADAMS.

WANTED — GOOD ALL-AROUND BAKER, steady job. WATT'S STEAM BAKERY, 3. First st., San Jose.

WANTED — 2 BOYS OR YOUNG MAN TO learn plumbing trade. Apply Y, box 33, TIMES OFFICE.

WANTED—TWO CARPENTERS FOR TUESday morning. Call today; good wages. W. B. PALMER, 416 E. Third st. 2

WANTED—PRESSER AND ERRAND BOY, EASTERN TAILORING CO., 323 W. Second st. 4

WANTED—BOY WITH BICYCLE TO CARry paper route. Apply S. C. SPRING, Times office, or phone 22247.

WANTED—3 CARPENTERS FOR INSIDE finishing; must be first-class. Call up Phone M. 3990, HOME 51965. 4

WANTED—10 NON-UNION CARPENTERS at 831 E. 41ST PL. Tuesday morning. Come early for work. Phone E. 1021, M. 3621.

WANTED—FIRST-CLASS TAILOR, FINisher and presser. 129 TEMPLE BLOCK, room 103.

WANTED—GOOD PRESSER ON LADIES' suits. BOSTON DYE WORKS, 221 North Spring.

WANTED—PLUMBER'S HELPER. APPLY at new building, 11th and Alvarado, between 8 and 5. TELEPHONE HOME 2295. 3

WANTED — FIRST-CLASS PRESSER FOR dye works. GERMAN DYE WORKS, Redlands, Cal.

WANTED—FIRST CLASS COAT MAKER. Call at room 15 BELASCO THEATER BLDG. 3

WANTED—MAN FOR WINDOW CLEANing. Apply Tuesday 8 a.m., GEM WINDOW CLEANING CO., 612 S. Olive. 4

WANTED — DELIVERY BOY WITH wheel. Apply NEWBERRY, 254th and Hoover. 4

WANTED — EXPERIENCED MAN FOR grocery department. NEWBERRY'S, 254th and Hoover.

WANTED — STRONG BOY NOT UNDER 14, with wheel. BRAUER & KROHN, 128 S. Spring st. 3

WANTED—MAN WITH HORSE AND RIG will find a profitable business at 46 WEST COLORADO ST., Pasadena. 16

WANTED—FIRST CLASS CARRIAGE painter, also helper; steady job. TURBETT & HOVEY, 60 W. Union st., Pasadena. 3

WANTED—BY BENICIA IRON WORKS, Benicia, Cal., iron molders and foundry helpers. 3

WANTED—A COMPOSITOR FOR JOB printing. TELEPHONE HOME 1602, Monday. 3

WANTED—PEW SHOP LABORERS AND helpers; also a core maker. 232 BRYSON BLK. 5

WANTED—3 CARPENTERS AT 1450 WALLACE AVE., Tuesday morning. 4

WANTED — BUSHELMAN AT BIG PANTS CO., 421 S. Spring. 3

WANTED—A GOOD PORTER FOR SAloon. E. CASTELLANO, 517 N. Main. 3

WANTED—BOY WITH WHEEL. CALL AT ROOM 18, Belasco Theater Bldg. 3

WANTED — A TINNER AND SHEET IRON worker. Call 403 TEMPLE ST.

WANTED—3 CARPENTERS. Call 517 E. 1ST ST.

WANTED—A GROCER DELIVERY MAN. 2228 S. MAIN.

WANTED — A YOUNG MAN TO DRIVE meat wagon at 1422 W. PICO. 4

WANTED—
Help, Female.

WANTED—A LADY SERVER IN DELIcacy department of grocery store. 2028 S. MAIN.

WANTED — GOOD WAGES PAID TO A first-class second cook. HIENZMAN HOTEL, 620 S. Grand. 3

WANTED — APPRENTICES ON COATS; good wages. BRAUER & KROHN, 128 S. Spring st.

WANTED—WOMAN COOK FOR RESTAUrant. Address 350 E. 54TH ST. Phone South 2350. 4

WANTED — 3 EXPERIENCED WAITresses. HOTEL HOLLYWOOD, Hollywood Home Ex. 4.

WANTED—YOUNG GIRL TO ASSIST WITH light housework, family of two. 845 MALLARD ST.

WANTED—TYPESETTER OF SOME EXperience; female. TEL. HOME 32619, today. 2

WANTED—COMPETENT GIRL FOR GENeral housework. 1036 S. BURLINGTON AVE. 4

WANTED—SEAMSTRESS, LADIES' TAILoring Establishment, 451½ S. BROADWAY.

WANTED—GIRL FOR GENERAL HOUSEwork, small house, small family, 418 CORONADO ST. 2

WANTED — EXPERIENCED GIRL FOR second work. Call 1220 S. FIGUEROA. 2

WANTED—EXPERIENCED SECOND GIRL, wages $25. Call 1220 SO. FIGUEROA. 2

WANTED—GIRL FOR GENERAL HOUSEwork 832 W. 18TH. 3

WANTED — AN EXPERIENCED ARM waitress, $10 per week. 215 E. THIRD. 4

WANTED—
Help, Female.

WANTED—WOMEN AND GIRLS PACKING grapes and cutting tomatoes, good wages and 4 months' job. Apply at once, our factory corner Macy and Anderson sts., CALIFORNIA FRUIT CANNERS, ASSN. 4

WANTED—

Middle-aged woman to do general housework in small family for a good home and small wages. Call at 2209 W. 21ST ST. in mornings.

WANTED—GIRLS TO SEW IN OVERALL and shirt factory; machines run by power; beginners paid while learning; short hours and good wages. Apply after Monday at BOSS OVERALL FACTORY, 344 New High st. near Temple st. 3

WANTED — COMBINATION STENOGRAPher and book-keeper, capable of handling corporation books; little work, but must be first-class; salary $20 to start; give age and references. Address Z, box 154, TIMES OFFICE.

WANTED — STENOGRAPHER, TYPEwriter, in real estate office; must invest $400 for half interest in growing business, being built up by an energetic young man. In replying give phone number. Address C, box 135, TIMES OFFICE. 3

WANTED—NEAT WOMAN FOR LIGHT work, must be good plain cook; good home and $15 or $20. Call Monday at 2726 VERMONT AVE., or telephone 22025, between 1 and 3 p.m. 2

WANTED—EXPERIENCED MILLINERY stock girl; permanent position for a bright girl. Apply to MANAGER, Ville de Paris, 319 S. Broadway. 2

WANTED—SCHOOL GIRL 16 YEARS OLD, grown, to assist at housework for room and board; family of four. Address A, box 33, TIMES OFFICE.

WANTED—FIRST-CLASS WOMAN PASTRY cook, one who is an all-round good hand in delicatessen; wages no object. Call 733 W. SIXTH.

WANTED — RELIABLE GIRL WHO CAN make change correctly, work and wait counter in delicacy store, 327 TEMPLE ST. Open Sundays. 4

WANTED—LADY PIANO PLAYER, ALSO singer and dancer for Arizona; good wages; fare advanced. Address, giving telephone number, D, box 184, TIMES OFFICE. 3

WANTED—COMPETENT GIRL OR LADY to come and care for 2 children this afternoon and evening while parents are away. Call before 11. Phone BROADWAY 4877. 3

WANTED — STENOGRAPHER, EXPERIenced in law work and accurate with figures. M. WEST, Hotel Redondo, Cal.

WANTED — RELIABLE YOUNG WOMAN, general house work, 2 rooms; 3 in family. Call 200 WILCOX BLDG. Home 26818.

WANTED—LADY FOR HOTEL OFFICE, $65 month. Graduate of Eclectic Shorthand College 500 Broadway preferred. 3

WANTED—EXPERIENCED SKIRT OPERators, power machines, also basters. BAUCH & BACHMAN, 466 San Pedro st. 3

WANTED—GOOD SEAMSTRESS, DRESSmaking parlor, S.E. COR. 9TH and GRAND AVE. 3

WANTED—APPRENTICE GIRLS IN MILlinery dept. 421 S. Broadway. LILLIE C. ARTRUP. 3

WANTED—GIRL FOR GENERAL HOUSEwork, no washing, good wages. 2943 EcharLENDALE PLACE. 4

WANTED—A YOUNG GIRL TO ASSIST IN housework; good home. Call at 2215 WEST 15TH ST. near Magnolia. 3

WANTED — AT ONCE, 5 EXPERIENCED WAITRESSES, HOLLYWOOD HOTEL, HOLLYWOOD.

WANTED—GIRL TO DO DINING ROOM work in family hotel. Apply at 1228 INGRAHAM ST. 4

WANTED—GIRL FOR HOUSE WORK AND cooking, two in family. Flat 1039 GRATTAN ST. 4

WANTED—AN EXPERIENCED WAITRESS, good wages. DALY'S RESTAURANT, 5 W. Second st.

WANTED — WET NURSE FOR BABY 9 months old. Call HOME phone Exchange five one. 2

WANTED—GIRL FOR GENERAL HOUSEwork; family in country. Call today, good mornings 678 S. BURLINGTON AVE. 3

WANTED—A GOOD LADY COOK, LARGE family, wages $25 per month. Apply at 1831 WEST WASHINGTON ST. 2

WANTED—GIRL FOR GENERAL HOUSEwork in small family. 1227 BURLINGTON AVE. 4

WANTED—WOMAN TO CARE FOR TWO boys, 5 and 9 years. Address C, box 183, TIMES OFFICE. 4

WANTED—GOOD WAITRESS, WAGES $25, room and board. HOTEL CALIFORNIA, Second and Hill sts. 3

WANTED—FIRST-CLASS TRAY WAITRESS, good wages. MRS. STUDEBAKER'S DINING PARLOR, 531 W. Sixth st. 3

WANTED—BRIGHT YOUNG WOMEN. Apply 427 S. HILL ST.

WANTED—
Help, Male and Female.

WANTED—GOOD ACTIVE BOYS AND girls over 15 years of age with references to work for West Coast Magazines during spare hours; easy work, large profit. Apply at once, 524 W. THIRD ST., Los Angeles. 3

WANTED—TRUSTY LADY OR GENTLEman to invest $1500 and take salaried position in first-class incorporated company at $75 and percentage monthly. See PHOENIX, 202 Grant Bldg. 6

WANTED—CHAMBER MAID, $9 A WEEK; waitress $9.50; house girl $25; harness cleaner $14; horse cuffer; teamster $2.25. 532 W. 7TH. 3

WANTED—
Male or Female Help. (To Learn Trades.)

GENUINE FRENCH MARCEL WAVE MADE and taught at the original and reliable LOS ANGELES HAIR DRESSING COLLEGE, 204 Mercantile Place, room 32. Fully equipped, latest appliances. All branches work thoroughly done. Our patrons advertise for us. Superfluous hair permanently removed. Shampoo, 25c. Dandruff cured within two weeks. Students taught all branches in four weeks at cut rates. Phone Home 5327. 6

LADIES' HAIR DRESSING, FREE MANIcuring, scalp and facial massage, singing, each, 15c; shampooing, 25c; electrical vibratory massage, French clay and almond meal packs, 25c each; Marcel wave, only 15c; superfluous hair permanently removed; our work is our best advertiser. FLORENTINE HAIRDRESSING COLLEGE, suite 3, 227 Mercantile Place. Home phone 7284. 8

BEAUTIFUL MARCEL WAVE AND HAIR dressing, and all its branches taught at the FLORENTINE HAIR DRESSING COLLEGE. We teach you the trade thoroughly in eight weeks by our own method; diplomas and formulas given; only college in city having all latest electrical appliances; the work is unsurpassed. We guarantee satisfaction, call or write, 227 Mercantile Place, suite 3. Home phone 7287. 5

WANTED—A HUNDRED FIREMEN AND brakemen on California and other railroads. Experience unnecessary. Firemen, $100, become engineers and earn $300 monthly. Brakemen, $75, become conductors and earn $150. Positions awaiting strong, competent young men. State age. Name position preferred. RAILWAY ASSOCIATION, Dept. 106, 1731 Sutter st., San Francisco.

WANTED—YOUNG MAN LEARN TELEGraphy and railroad accounting. Salaries $75 to $90; free catalogue. MORSE COLLEGE OF TELEGRAPHY, 936 12th st., Oakland, Cal.

WANTED—
Situations, Male.

WANTED—JAPANESE WANTS POSITION as only cook or with housework in or out of the city. KAWA, 421 S. San Pedro st. 4

WANTED — SITUATION BY GRADUATE nurse and masseur; best of reference. Address Z, box 38, TIMES OFFICE. 3

WANTED — SITUATION AS JANITOR OR watchman; young man, good references. Address Y, box 63, TIMES OFFICE. 3

WANTED—BY FIRST-CLASS JAPANESE cook, position in city, family. $8 week up. SAIKI, 302 COMMERCIAL ST. 2

WANTED — JAPANSE BOY WANTS POsition as school boy, near Garvanza. TANJI, Home 5732, Broadway 4120. 3

WANTED—MIDDLE-AGED GERMAN GIRL wants work for plain cooking; no objection to country. Call 144 SO. MAIN ST. 3

WANTED—POSITION IN FAMILY BY first-class Japanese cook; city or country. 216 N. San Pedro. ROY KIYAL. 4

WANTED—TELEGRAPHER AND STENOGrapher, first class, wants position. Address Z, box 46, TIMES OFFICE. 3

WANTED—BY JAPANESE, POSITION OF any kind for evenings. A, box 123, TIMES OFFICE. 3

WANTED—GOOD JAPANESE LAUNDRY boy wants place. FRANK SUNADA, 329 Alisa. 4

WANTED—
Situations, Female.

WANTED—POSITION AS WET NURSE IN a good healthy family; am young, healthy and can stand any doctor's examination; state your price and if satisfactory will reply. Address R, box 9, TIMES OFFICE. 6

WANTED—A MOTHER WITH EXPERIence will give kind care to any little child; references if required; price reasonable. 'Phone 2465. Call 429 N. BONNIE BRAE. 3

WANTED — YOUNG LADY DESIRES POsition as doctor's dentist's office; has knowledge of stenography and typewriting. Address Z, box 35, TIMES OFFICE. 3

WANTED — SITUATION, DRESSMAKING, ladies' tailoring by the day, terms, $2.50, no objection to country, references. Phone SOUTH 4678.

WANTED — SITUATION BY A REFINED lady as housekeeper, hotel or gentlemen's club. Address C, box 140, TIMES OFFICE. 3

WANTED — GRADUATE NURSE WANTS sick nursing; city references; will leave city; reasonable salary to right parties. Phone MAIN 2958. 3

WANTED—BY GERMAN WOMAN, PLACE in country where she could have girl of 10 with her. Address MRS. J. H., Long Beach P.O. 4

WANTED—A COMPETENT GIRL WISHES situation in private family. Address A, box 74, TIMES OFFICE. 3

WANTED — SITUATION BY EXPERIenced confinement nurse; best city references. MAIN 7990, Home 7428. 3

WANTED—PLAIN SEWING OR REPAIRing at home. HOME 51284; SUNSET WEST 1283.

WANTED — EMPLOYERS IF YOU NEED help call up Main 6466, we supply competent help; all help guaranteed. 4

WANTED—BY COLORED WOMAN, SITUAtion as good cook; wages $35 and up per month. PHONE MAIN 1099. 12

WANTED — EXPERIENCED LAUNDRY hand work to bring home and work by the day. PHONE MAIN 3621. 3

WANTED—COLORED WOMAN WANTS house cleaning; washing by day. PHONE SOUTH 2943. 4

WANTED — SCHOOL BY WELL-QUALIfied teache with California State license. G. H. S., box 16, Highland Park, Los Angeles. 2

WANTED—BY YOUNG LADY, POSITION as clerk in store. 548 E. PICO. 3

WANTED — CARE FOR CHILDREN through the day or night. 1235 E. 12TH. 3

WANTED—SEWING BY THE DAY. 1414 E. 20TH ST., city. Phone South 5510. 3

WANTED—
Situations, Male and Female.

WANTED—SITUATION, MAN AND WIFE, experienced, to take charge and manage family hotel, apartment, rooming-house; references. Address A, box 33, TIMES OFFICE.

WANTED—JAPAN

Classified Liners.

TO LET—
Flats.

TO LET — UPPER FLAT CONTAINING 6 large outside rooms, plenty of sun and light, gas and electricity; hot and cold water, close to cars; convenient to business center. Apply at premises address Y. box 24, TIMES OFFICE. Give full name and address. 3

TO LET—THOSE BEAUTIFUL 6 AND 7-room flats situated at 1136 S. Figueroa. Every convenience, modern and up to date; rent very reasonable; don't overlook them. Inquire on premises, 1134 S. FIGUEROA. 3

TO LET—ROOM CORNER FLAT ON HIGH basement, close in; every modern convenience; rent reasonable. 1126 ORANGE ST., cor. Twelfth; cars at 1231 Orange; rent $25. Also one more flat, same place. 3

TO LET — UPPER 5-ROOM FLAT, SUNNY side; gas and cold water, gas and electricity. For particulars call or write A. RAYMER, 430 Citizens' Bank Bldg., 3rd and Spring. 3

TO LET—ELEGANT 5 AND 6-ROOM FLATS, 1 and 2 in BUNGALOW; new and modern in every detail; $20 to $24. Call at 1225 GRANDVIEW ST. Bing up West 3560. 5

TO LET—5-ROOM FLAT IN A NEW building, just completed, 1207 East First st. Key at 120 S. A. THUST BLDG., 3d and Spring. 4

TO LET—NEW 5-ROOM FLATS, COMPLETELY furnished; gas and electricity, at 1207, 1215 Paloma st. T. WIESENDANGER, 312 Merchants' Trust Bldg.

TO LET—MODERN SUNNY UP-TO-DATE 5-room flat; best location in the city, close to car; $25. 1016 W. WASHINGTON. 3

TO LET—NEW COLONIAL FLATS, 6 AND 7 rooms, hardwood floors; all conveniences. 1126 S. BONNIE BRAE. Key 60 S. Bonnie Brae. 3

TO LET—MODERN FLAT, 6 ROOMS, 1 CROCKER ST., SIX blocks south of Pico, stationary wash tubs, gas and coal stoves, newly papered. 3

TO LET—BEST UPSTAIRS FLAT IN CITY, 5 rooms, bath, screened porch, sunny outside room. Call 1227 E. 2D, cor. Spring. 3

TO LET—3 ROOM MODERN LOWER flat, water paid, easy walking distance, $15. 601 MERCHANT ST. 4

TO LET—5 ROOM MODERN FLAT, $17, water paid, corner Moneta ave. and Blanchard st., fine location. 4

TO LET—6-ROOM FLAT, CLOSE IN; NEWLY papered and painted; all conveniences. 1016 Sunday, 121 CROCKER ST. 3

TO LET—AT 1422 INGRAHAM ST. (West-lake district), modern six-room flat. Key at 1424 BURLINGTON. 3

TO LET—NICE 5-ROOM FLAT, UNFURnished, 1031 Lake st. Apply MME C. PERSON, 1028 S. Hope. 4

TO LET—NEW MODERN 6-ROOM FLAT, 1st floor, 238 S. C. F. DANDY, 215 Mason Bldg. 3

TO LET—4 AND 5 ELEGANT FIVE-room flats, 222 E. 12TH ST.; no children. 2

TO LET—NEW MODERN 5-ROOM FLATS, 2nd flat, 1300 E. 12TH ST. 4

TO LET—4 AND 6-ROOM FLATS, $30 AND $35. Apply 929 UNION AVE. 3

TO LET—
Furnished Flats.

TO LET — FURNISHED MODERN SIX-room flat, cheap; furniture for sale, high location, all conveniences. Phone 4046. 115 VENICE AVE. 3

TO LET—FURNISHED AND UNFURNISHED flats, 4 and 5 rooms, modern, $15 to $25. Centrally located. 1210 HILL. Phone 1193. See WEIK & MILLER, 324 Spring. 3

TO LET—NICELY FURNISHED FLAT, 2 large rooms, bath; reasonable. Call morning, 715 HALL ST., or phone Home 1972. 4

TO LET—FURNISHED FLAT OF FIVE rooms, instantaneous heater, close in, cheap to right party. 1015 E. 8TH ST. 3

TO LET—MODERN FURNISHED 6-ROOM flat, with private bath; rent reasonable; no small children. 1 FIGUEROA. 3

TO LET — A NEW 6-ROOM FURNISHED flat, just from Westlake Park; everything new; 1 block from car. 1234 W. EIGHTH. 3

TO LET—NEWLY ELEGANTLY FURNISHED 6-room flat, 1218½ W. 27TH. 4

TO LET—NICELY FURNISHED 4 OR 5-room flat, 1217½ W. 20TH ST. 3

TO LET—
Apartments—Furnished.

Nearly every one can rent furnished apartments; 2 to 6 rooms; close in; all modern conveniences; gas, electricity, hot water, phone, clean, 15, at 1 to 3 daily, 120 BOSTON ST., 1003 and 1041 E. 9TH and 1 W. FIRST ST.

TO LET—
Rooms, 204 N. Fremont.
Rooms, 208 S. Figueroa.
Rooms, 211 N. Fremont.
Rooms, 242 N. Fremont.
Rooms, 1241 E. Ninth st., furnished.
Rooms, 242 N. Fremont.
Rooms, 1231 Figueroa, furnished.
Rooms, 204 N. Fremont, furnished.
Rooms, 1019 Diamond.
Rooms, 1127 W. First.
Rooms, 1132 W. First, furnished.
Rooms, 222 N. Fremont, furnished.
STORES AND OFFICES.
Store, 214 S. Broadway.
Store, 1241 E. Ninth st.
Store, 1243 E. Seventh st.
Store, 1245 E. Ninth st.
Store, 1247 E. Ninth st.
FIRE ENDANGER, 312 Mer. Trust Bldg.

TO LET—FURNISHED 3 AND 4-ROOM APARTMENTS, GRAND OPENING OF THE UPP. 1 and 2 blocks W. First st., corner Boylston car building, elegant new furniture; high class; above the dirt and dust; no sand, no soot, no bugs, very healthy and sightly; large rooms; all large rooms; hot water, phone in, walking distance; both phones; all sunny rooms; electric light; bath, gas, large kitchen range; roof observation; quiet and comfort examine THE UPP.

TO LET—
THE GIBSON.
Newly furnished, modern apartments, elegantly located in city; upon the hill, within 2 minutes' walk of business center; rates, no dust. FOURTH and HOPE STS. 3

TO LET — MOST COMPLETE AND ELEgantly furnished 2 and 3-room apartments in the city; hot and cold water continuously; telephone; elevator; large kitchens and all rooms; rates reasonable. THE MAYFAIR, 700 W. First st. 7

TO LET—MONTHLY, ELEGANTLY FURnished housekeeping apartments; parlor, alcove, bedroom, gas range, bath, private phone; new furniture. 919 ALVARADO ST., 2 blocks west of Figueroa, near Seventh. 3

TO LET—THE DOUGLAS APARTMENTS NOW OPEN; ELEGANTLY FURNISHED AND UP-TO-DATE; 2, 3 AND 4 ROOMS; RATES REASONABLE. 424 S. HILL ST., cor. 5th. Key at 1st floor. PHONE 2467.

TO LET—$14 A MONTH YOU CAN rent 3-room housekeeping apartment, furnished, new, 254 S. FIGUEROA.

TO LET—3 ROOMS, 2d floor, $14; also 1 and 2 rooms, $6 and $8. 1031 W. 24TH, or 1025, 1041 or 1125 E. 9TH. Key at 1027 E. 9TH. 3

TO LET — THE ALTONA APARTMENTS, 5TH AND FIGUEROA, 2, 3 AND 4 ROOMS, WITH BATH AND BUFFET KIT. ALSO SINGLE ROOMS AND SUITES; PRIVATE BATH. PHONE 62674.

TO LET — ANGELUS APARTMENT, 1115 W. 7TH, new, completely furnished housekeeping apartments; gas range, hot and cold water, tile floors, fine electric light and phone; sunny. 3

TO LET—VALDORIA APARTMENTS; ABsolutely new; see them before Sept. 1; only 2 left in building; wide porches, lawn, tennis court; references required. 715 ALVARADO ST. 3

TO LET—THE ARDMORE, 941 POTTER place, just west of Figueroa, between Eighth and Ninth, handsome housekeeping and private bath; location the best; rates reasonable. 3

TO LET — 858 MALLARD, TWO BLOCKS from Figueroa, ETIWANDA APARTments, suites, new building, convenient to car; newly furnished throughout; phone HOME 61265. 3

TO LET—OPEN FOR INSPECTION, THE Doria, new, elegant housekeeping rooms, tiled baths and kitchen, high ceilings; references required. 1024 W. 7TH. 10

TO LET—HOUSEKEEPING SUITES, CLEAN and sleeping rooms, 5 minutes' walk from center, gas, electricity, bath, rates reasonable. 406 TEMPLE ST. 3

TO LET—CLEMENT APARTMENTS, JUST everything new; suites and single rooms; front corner W. WASHINGTON and S. FIGUEROA STS. 7

TO LET—FOR $12 YOU CAN RENT NEW 3-room, gas range, bath, phone, 1 block from car. 1 FIRST ST. Healthy, sightly location. 3

TO LET — FURNISHED APARTMENTS, 2 and 3 rooms, elegantly furnished; 3 complete, gas ranges, bath, phone. 3

TO LET—FURNISHED ELEGANT 3-ROOM apartments, private rooms, corner, THE Francisco st., block west of Figueroa. 2

TO LET—COMPLETELY FURNISHED apartments at Hotel Astoria and Annex, 326 PACIFIC ELECTRIC building, 3d floor. 5

TO LET—4 ELEGANTLY FURNISHED SUNnyside apartments, private residence, private baths, 321 S. FIGUEROA. 5

TO LET—ROOM APARTMENTS, 146 N. Main, house and furniture brand new, $15 per month.

TO LET—
Rooms and Board.

TO LET—ROOMS AND BOARD AT THE St. James, family resort, 817 West 23rd overlooking St. James Park and Chester Place, one block from the Marlborough School. Have one beautiful large den for two young men or young couple, one handsome pink room, heavy brass bed and birdseye maple furniture, one suite in old rose, excellent table board.

TO LET — A NICELY FURNISHED ROOM suitable for lady and gentleman, or two gentlemen; board if required, near 2 car lines; modern conveniences. Phone 24912. 605 W. JEFFERSON 4

TO LET—728 CORONADO ST., WESTLAKE district, best portion of the city to live in, pleasant surroundings and good home cooking; rates reasonable. Phone MAIN 6926. 4

TO LET — 2 CONNECTING ROOMS, DOWNstairs, with shower bath and 2 double rooms upstairs, with excellent table board. 1153 W. SEVENTH ST. 4

TO LET — AIRY, PLEASANT ROOMS, Sept. 1, in fine location, convenient, high and cool, home cooking and everything first class. HOME 51882. 3

TO LET—IN PRIVATE FAMILY, 2 ROOMS and first class home table. Home 52296. 1023 FLORIDA ST., two blocks west of Figueroa.

TO LET—NICELY FURNISHED ROOM WITH board for one or two young men; strictly private family. Apply 22307 LEROI AVE. Phone Home 24898. 3

TO LET — NICELY FURNISHED ROOMS with board at the BONNIE BRAE, 717 S. Alvarado st., ½ block from Westlake Park.

TO LET — GARVANZA VILLA, DELIGHTful, homelike place, first-class board; take Church of Angels or South Pasadena car. 3

TO LET—THE MARION, 425 S. HILL, A private boarding-house; house and furnishings new; rates for summer very reasonable.

TO LET—3 PEOPLE TO BOARD IN PRIvate family, fine home, large grounds in Highland Park. PHONE EAST 1342. 3

TO LET—THE MOORE, 1021 W. 8TH ST., beautifully furnished, large, airy rooms, close in, on car line; table good.

TO LET ROOM AND BOARD IN PRIVATE family, homelike and pleasant, reasonable. 1530 W. 11TH.

TO LET—NICE PLEASANT ROOMS AND board, home cooking; summer rates. 625 S. HILL. 3

TO LET—
Houses.

TO LET—

1124 WEST NINTH STREET, TWO-STORY EIGHT-ROOM HOUSE AND BARN; DESIRABLE NEIGHBORHOOD, SPLENDID CAR SERVICE.

R. A. ROWAN & CO.,
230 H. W. HELLMAN BLDG.

TO LET—
$12.50—Water paid, 4-room flat, plush carpets on hall and stairway, large rooms, 32nd near Grand.

$25—5-room new modern, never been occupied, near 27th and Maple ave., east front.

$12.50 and $14.50—2 California 4-room cottages, will be vacant the 15th and 23rd of the month, large yards, near 37th and Maple ave.
Notary at office.
T. L. O'BRIEN,
Jefferson and Main.
South 2276, Home 25333. 4

TO LET—
$25—6-room house, nice yard, shade trees, flowers, etc., 30th st., school district.

$23—5 rooms near 24th and Grand, palms, roses, trees and shrubbery.

$22—5 rooms, nearly new, artistic bungalow, electricity, porcelain bath, trees and lawn, near 32nd and Grand.
T. L. O'BRIEN,
Jefferson and Main sts.
South 2276, Home 25333. 4

TO LET—
To let by W. H. Allen & Son.
$30, W. 28th, 8 rooms, $12.
$24 W. 32nd, 5 rooms, $45.
W. H. ALLEN & SON, 216 Douglas Bldg. 3

TO LET—
$25—1208 Albany st., 6-room upper flat.
$25—1204 Albany st., 6-room upper flat.
$25—224 W. 12th st., 6-room cottage.
$20—1354 Colton st., 6-room cottage.
LEE A. McCONNELL & CO.
Est. 1886. Room 1, 145 S. Broadway. 3

TO LET — LOVELY NEW 6-ROOM COTtages in choice new residence section; rent $22.50 and the water rate. Particulars at personal interview only.
Phone 2780. WATSON, 324 Trust Bldg. 3

TO LET—SEPT. 1, 1194 W. 8TH, CORNER of Vermont ave. and 37th st.; 10 rooms, strictly modern; fine lawn and large shade trees; price $40. OWNER, 417 W. Fifth. Phone 21294.

TO LET—NO. 926 WEST JEFFERSON; 9-room modern house, close to University Colleges; public schools, churches, business section, 3 car lines. Owner, 623 S. BROADWAY. 4

TO LET—6-ROOM HOUSE, 2666 S. FIGUEroa, with large, fine grounds; large barn; worth $25, but to good tenant $18 and water. H. L. MILLER & CO., 434 W. Seventh. Home 2739, Main 6707.

TO LET—SOMETHING NEW AND NICE for $14. You can rent housekeeping apartment completely furnished, new; gas range, phone, bath, new building. 434 CROCKER ST. Go and see.

TO LET—1365 S. HOPE ST., 10 ROOMS, nice condition, walking distance; handy to 2 car lines. Splendid for doctor or 2 families, or rooming and boarding-house. CHANDLER, 7711. 4

TO LET — MODERN 9-ROOM HOUSE IN the beautiful Bonnie Brae district, 920 Beacon. D. C. WHITTEN, 331 Westlake avenue. 3

TO LET — COTTAGE, LEASE, IN 7 ROOMS, 708 N. Bunker Hill. Inquire at 501 FROST BLDG., of owner. Home Phone 2967, Sunset Main 1808.

TO LET—
7-room house in nice repair, corner E. 14th st. and Lawrence at., rent only $18, and water paid.

TO LET—7 ROOM HOUSE, 1322 SANTEE st., corner of 24th, rent $25. F. M. SHELPS & CO., 228-229-230 Douglas Bldg. Home phone 6400, Sunset Main 5406. 3

TO LET—NEW CEMENT MISSION STYLE house, two stories, elegantly finished and modern for permanent tenant. 633 S. UNION AVE. Main 6565, Home 21360. 3

TO LET—KEYS 1235 E. ADAMS.
$18, $13—Four rooms, 1513 E. 26th.
$14, $16, $20—5 and 6 rooms, E. 20th.
$14—5 rooms, 1432 E. 36th. 3

TO LET NEW 4-ROOM COTTAGE ON 39TH st., near Central ave, $25 per month, water paid. 518 PACIFIC ELECTRIC BLDG.

TO LET—6-ROOM HOUSE WITH RANGE, hot and cold water, close to car line. PHONE NORTH 257. 3

TO LET—THREE NEW SEVEN-ROOM houses, all improvements. 2424 PASADENA AVE.

TO LET—5-ROOM MODERN HOUSE, 216 E. 46th st., $30, water paid. Phone EAST 2182. 3

TO LET—4-ROOM STRICTLY MODERN COTtage, 440 E. 21ST ST. 3

TO LET—HOMES, NEW 10-ROOM HOUSE; apply afternoons, 2032 W. 11TH ST. 4

TO LET—
Furnished Houses.

TO LET—FURNISHED, NICE 7-ROOM RESidence, $30 monthly; another new cottage furnished $20; another large swell place at Westlake Park; others everywhere; also large list close-in furnished flats and vacant new cottages, $19 and $25. See PHOENIX REALTY CO., 202 Grant Bldg. 4

TO LET—$30; ELEGANTLY FURNISHED 6-room cottage, 4 bedrooms, Wilton and Indian rugs, Japanese carved furniture, 2 blocks from Figueroa. 829 W. 17TH. Home phone 22253. Take Traction, Washington or University cars.

TO LET — FOOTHILLS, ALTADENA, ONE block from trolley, 1500 feet elevation; new bungalow; modern conveniences; furnished, $20; unfurnished, $15. DR. LYND, Piedmont Drive and Lyndan Way, Scripps, Altadena.

TO LET—$20; 5 ROOMS FURNISHED, NEW; large lot, profusion of roses, trees and lilies, growing garden, possession immediately. Notary at office, T. L. O'BRIEN, Jefferson and Main. South 2276, Home 25333.

TO LET—5-ROOM FURNISHED HOUSE, gas, electricity, lawn, flowers; will lease for year to desirable party. Call 2458 JULIET. Phone West 4084. 4

TO LET—AT MANHATTAN BEACH, 4-ROOM furnished cottage on 8th st., at reduced price; ½ or all of cottage for September. See owner, PHONE 559 or 29127. 3

TO LET—NICELY FURNISHED 7-ROOM house, bath, 4 closets, pantry, lawn, $30; or partly furnished $25. 627 E. 21ST ST., near San Pedro st.

TO LET—5-ROOM FURNISHED HOUSE, corner of 7th and Pacific, Long Beach. Inquire at 216 BULLARD BLK., Los Angeles. S. G. LONG. 3

TO LET—COMPLETELY FURNISHED RESidence, 7 rooms and bath; large yard; $50. 1703 BURLINGTON AVE. Key next door, 1701.

TO LET — MODERN 6-ROOM COTTAGE, completely furnished, can give possession at once. No. 127 W. 27TH ST.

TO LET — 4-ROOM HOUSE FURNISHED, beautiful location, $15 per month with water. Apply 256 S. LOS ANGELES ST. 2

TO LET—FURNISHED HOUSE, MODERN, good location, 6 rooms. Home 22948. 1447 W. 3RD ST. 3

TO LET—
Furnished Houses.

TO LET—HOUSES, FLATS, APARTMENTS, FURNISHED OR UNFURNISHED. COME DIRECT TO A RENTAL FIRM. GET LOCATED. WITH LEAST TROUBLE AND DELAY. LIST AND INFORMATION FREE. ALSO MANY ATTRACTIVE HOMES FOR SALE. ON VERY EASY TERMS. WRIGHT & CALLENDER CO., MANAGERS OF RENTAL PROPERTY, 233 SOUTH HILL ST. (WRIGHT & CALLENDER BLDG.)

TO LET — WELL FURNISHED 8-ROOM modern house, Westlake district. Call 1035 GRATTAN ST.

TO LET — MODERN 8-ROOM BUNGALOW furnished complete. Call 130 N. BURLINGTON AVE. 3

TO LET—FURNISHED 6-ROOM, 2-STORY 1528 INGRAHAM, $40. 4

TO LET—
Stores, Offices, Lodging-houses.

TO LET—

STORES, LOFTS, WAREHOUSES, OFFICES.
ALSO BUILDING SITES
FOR HOTELS, FACTORIES,
WAREHOUSES.
MANY FINE LOCATIONS.
SEE OUR RENTAL DEPARTMENT.
WRIGHT & CALLENDER CO.,
219-223 S. HILL ST.
MANAGERS OF RENTAL PROPERTY.

TO LET—
STORES, OFFICES, LOFTS.
WAREHOUSE AND FACTORY SITES.
HOTELS AND ROOMING-HOUSES.
WE HAVE ALL THE
AVAILABLE LOCATIONS.
RENTAL DEPARTMENT.
R. A. ROWAN & CO.,
230 H. W. HELLMAN BLDG.

TO LET—
WE HAVE REMAINING A FEW DESIRABLE SUITES AND SINGLE OFFICES IN THE GROSSE BUILDING,
COR. OF SPRING AND 8TH STS.
MUST BE SEEN TO BE APPRECIATED.
ARTHUR GROSSE & CO.,
SUITE 227-228 GROSSE BLDG. 3

TO LET—
THREE ENTIRE FLOORS OF A BUILDING ON SPRING STREET NEAR SECOND STREET, SUITABLE FOR A CLUB; LONG LEASE AND REASONABLE RENT.
MINES & PARISH,
215 S. HILL ST.

TO LET—LOWER PART OF TWO-STORY brick building, No. 1436-1446 San Fernando st.; floor space 100x70; yard room in rear 82x80 to a street; will build in rear to suit tenant. Property is admirably located for machine shop, warehouse, hay and grain or milling purposes. Apply
W. H. OBEAR,
408-9-10 O. T. Johnson Bldg.

TO LET—
CENTRAL AVE. STORES.
New store, 920 Central ave.
930 CENTRAL AVE.
16x60 each, with driveway and barn in rear, one only, $15 per month. See owner quick.
JAMES M. FULCHER,
3 120 S. Broadway.

TO LET — $20; FINE CORNER FOR GENeral merchandise store, near city limits, 32x64, with living-rooms; new and modern; 5c fare, south. For particulars please call.

214—Storeroom on San Pedro st., close in. LEUSCHNER & CO., 629 S. Main. 3

TO LET—LARGE STORE IN NEW BUILDing S.E. corner 9th and Flower; new shelving and some fixtures in the building; fine location for grocery, drug store or restaurant. Apply to W. H. OBEAR,
408-9-10 O. T. Johnson Bldg.

TO LET—
432 Cor. Pico and Albany, large storeroom.
$20—1239 W. Pico st., large storeroom.
$25—1013 E. 7th st., large storeroom.
LEE A. McCONNELL & CO.
Est. 1886. Room 1, 145 S. Broadway. 5

TO LET — SMALL STORE AT 107H AND Central, plate glass front, good location for barber or small business. W. J. GETZ, Jeweler, 611 E. Broadway. 3

TO LET—150-ROOM MODERN UP-TO-DATE family hotel or apartment-house on Grand ave., near second st. on long lease at $7 per room; plans to suit tenant. J. W. RICHARDS HOTEL BROKERS CO., 321 Laughlin Bldg. 3

TO LET—40-ROOM MODERN ROOMING-house, including 2 stores, close in on Olive st., will be leased to satisfactory tenant for $325 per month on 5 years' lease. J. R. RICHARDS HOTEL BROKERAGE CO., 321 Laughlin Bldg.

TO LET — STOREROOM, NEW, WITH shelves and counters, at 104 N. Beaudry ave., cheap at $15 per month.
Home 1151. C. C. PATTERSON,
Main 1470. 318 Mason Operahouse.

TO LET — FIRST ON SECOND FLOOR OF large brick factory on East Side, suitable for manufacturing or warehouse; on switch and street car line. HOLABIRD-REYNOLDS ELECTRIC CO., 116 E. Fifth st. 3

TO LET—3 LARGE STORE ROOMS AND 2 apartments upstairs, 7 rooms; gas and electricity; corner of Washington and Hoover. Rent very reasonable. Inquire at premises. 3

TO LET—3 STORES, 1 ON CORNER AND 1 suitable for barber; also 12-room flat above, would lease flat for term of years. Apply 2617 SAN PEDRO ST. 3

TO LET—ELEGANT 24 OR 36-ROOM BLOCK for family hotel; fine view; corner; sunny; quiet; homelike; close in place. Inquire 742 S. FIGUEROA. 3

TO LET — 2 NEW STORES WITH ROOMS above, at 836 Judson st. Take Brooklyn ave. car to Echardia Walk, north W. ARTMAN, owner. Phone 24898.

TO LET — OFFICE SPACE, BRIGHT, SUNny office space, reasonable, with or without roll-top desk. A. RAYMER, 430 Citizens' Bank Bldg. 3

TO LET—STORE AT 2304 S. MAIN, NEAR Jefferson, $25 month; good location for any purpose. GEO. A. CORTELYOU CO., 534 Bradbury Bldg. Phone 1802.

TO LET—SPACE FOR BROKERS, SPACE for watchmaker, space for optician; ground floor; busy street. 114 WEST 3D ST. 2

TO LET—STORE ON SPRING, BETWEEN 5th and 6th, reasonable. Phone Main 4091, or 1000 INGRAHAM ST. 3

TO LET — FINE STOREROOM IN MERcantile Place; cheapest within 10 blocks. Inquire 217 CITIZENS' NAT. BANK, BLDG. 7

TO LET—$12, HALF, 321 DOUGLAS BLDG. including phone.

TO LET—STORES, $15, $15; BUSINESS CENter, 1615 E. 25TH, and Slauson car line. 3

TO LET—
Farming Lands.

TO LET — TRACTS OF FROM 40 TO 500 ACRES OF RICH, LEVEL, WELL IRRIGATED LAND AT CORONA, RIVERSIDE COUNTY, CAL. ALSO SOME IN TULARE COUNTY. GOOD HOUSES AND BARNS. CASH OR CROP RENTAL. LIBERAL TERMS. PLENTY OF OUTSIDE WORK WHILE CROPS ARE GROWING. SPECIAL EXCURSION ABOUT HALF RATE EVERY TUESDAY NIGHT. SPECIAL INDUCEMENTS TO PARTIES WHO WILL ENGAGE IN DAIRY BUSINESS. ONLY PRACTICAL, EXPERIENCED FARMERS WITH TEAMS AND IMPLEMENTS NEED APPLY.
SECURITY LAND AND LOAN CO.,
HOME SAVINGS BANK BLDG., LOS ANGELES, CAL.

TO LET—40 ACRES OF THE BEST LAND in county at Burbank; fine buildings, abundance water; alfalfa, fruit and grain. Apply MARSHALL FLOOR CO., E. 9th and Lawrence sts., Long Beach. 3

TO LET—
Beach Property.

TO LET — "THE ZEPHYR," SINGLE AND housekeeping apartments; reasonable rent; excellent bathing facilities. Zephyr ave., one block north of Windward ave., Venice, Cal. SUNSET PHONE 2276.

TO LET—GO TO HERMOSA FOR REST and the best sea bathing. Furnished rooms $3 and up, light housekeeping privileges. HOTEL HERMOSA, Hermosa Beach. Sunset Main 41.

TO LET, CHEAP—COMPLETELY FURNished house at the beach. BARGAIN REALTY CO., 400 Trust Bldg., 2nd and Spring. Home 7203. Main 5541.

TO LET—
Miscellaneous.

TO LET — NEW LARGE TURN TABLE wagon with good driver, by week, month or year, single or double. Address Z, box 119, TIMES OFFICE. 4

FOR SALE—
Houses.

FOR SALE—HOMES.
Here are 2 buys any one of which and each of which is genuinely good value and I believe more nearly bargains than is generally offered on the market of today.

FIRST IS A
5-room modern cottage for $3800, lot is 86x125, west frontage. The rooms in this cottage are unusually large and well lighted. Dining-room 12x15 and all others in proportion. Close to Adams and Hoover sts., in the swell section of the city. To appreciate it, it must be seen. Come in and we'll go out and look at it. You will feel that your time is not wasted.

SECOND IS A
2-story 7-room house for $3750, near Washington and Union. What do you think of that for price and location? Isn't it worth looking up? I think so and you will when you see it. House is well built, modern, fenced, lawn, flowers and look the city over, I don't believe this value can be equaled. I don't want to overstate anything in my advertisements, as I can't afford to waste your or my own time in looking at places that don't come up to representation. Nuf sed.

THIRD IS
A modern 2-story 10-room home for $5500—
On Romeo st., with a lot 50x125.
The owner wants me to sell this place, hence will make good terms, if necessary. A well arranged and well kept home.

I will be in my office Monday and ready for business.
G. M. GIFFEN, 111 Merchants' Trust Bldg. 207 S. Broadway. Member L.A.R.B. 3

FOR SALE—
WESTLAKE DISTRICT.
CLOSE IN.
Take advantage of this splendid offer; a very large roomy, elegant house, just built. It is very attractive and located at 2694 W. Ninth st. The view is delightful, and the location at this point is higher than the surrounding houses.
The house is designed for beauty and convenience.
The house was built for stability and wear.
The price has been $7000.
The price today is $6650.
Further, you could not "duplicate" the house for the first-mentioned price were you to build today.
If this house is not a bargain, there are none in Los Angeles.
We mean what we say absolutely.
If you desire a strictly modern home at an exceptionally low price in the very best location, call at the office, or go yourself, the number is 2694 W. Ninth st.
THE PRICE, REMEMBER,
$6650—
F. L. BOTSFORD & CO.,
Member L.A.R.B. 404 L. A. Trust Bldg. Phone—Main 4602, Home 879. 3

FOR SALE—
$1500—
WE ARE BUILDING A STRICTLY MODERN 6-ROOM COTTAGE, WITH FIRST-CLASS PLUMBING, HOT AND COLD WATER, POLISHED FLOORS, BUILT-IN BUFFET, CUPBOARD, COMPLETELY FILLED WITH FLOUR BINS, COOLING CLOSETS, HANDSOME MANTEL, BEVEL PLATE MIRROR. IF YOU WILL COME IN AND SEE THE PLANS AND READ THE SPECIFICATIONS OF THIS HOUSE YOU WILL SAY IT IS THE BEST VALUE FOR THE MONEY YOU EVER SAW.
$1500—
ELMER E. RUCKER COMPANY,
GENERAL BUILDING CONTRACTORS,
321 BYRNE BLDG. MAIN 5715, HOME 1544.

FOR SALE—
ARE YOU GOING TO BUILD?
If you are, you want to make every dollar count. That is, you want the very best house you can get for the money. You can't beat this house for the price in Los Angeles.
$1300—
This house contains 5 large rooms; the living-room has 2 bay windows with columns separating it from the reception hall and colonial arch to the dining-room, 2 bookcases, a large veranda extends around the house. The dining-room has a nice brick mantel, seat, hardwood floors and china closet with leaded glass doors; a double action door leads to the kitchen, which has an 18x30 porcelain sink, large drain board, drawers, etc. The pantry is completely fitted with flour bins, cooling closet, cupboards, lockers, drawers, etc. A good-sized screen porch. The bedrooms are large and conveniently arranged, finished in white; the plumbing is standard goods throughout, with hot and cold water; electric fixtures in all rooms; the closets are large.
I am building this model 5-room cottage, complete in every detail, with cement walks, cesspool, window shade, ready to move in for only
$1200—
If you own a lot clear, I will build this house and you can pay $15 when it is finished, and $15 per month, including interest. You cannot afford to pay rent.
OWN YOUR OWN HOUSE.
A. O. CROPPER,
General Building Contractor,
225 O. T. Johnson Bldg.
Broadway 5121.

FOR SALE—
One of the most magnificent residences, southwest, at a price that is easily $1000 under value. Below is a brief description—
Living room, 16x27, mahogany finish, beamed ceilings, French plate windows, oak floors, hammered brass fixtures, 3 foot natural stone fireplace, reaching from floor to ceiling.
Dining room—16x22, beamed and paneled to plate rail, magnificent fixtures, artistic side lights, oak floors, unusually handsome buffet.
Kitchen—In white enamel, maple floor and replete with shelves, drawers, cupboards, and in every detail, complete.
Cellar—Cemented, cold storage room and furnace.
Screen porch—Stationary tubs, clothes chute, toilet.
Bedrooms—3 extra large, one 16x22, unusually large light closets and plenty of them, all in white enamel, oak floors.
Bath—Fitted with the best appliances that money could buy.
Lot—50x175, improved with lawn, flowers, fruit trees and over 100 varieties of choice roses.
There are oak floors upstairs and down. Finish all hand rubbed, wax polished. Not a stock door in the house, all fixtures and hardware of special design. The price, $7250, is at least $1000 under value. If in the market for a beautiful home at a sacrifice, you cannot afford to miss this.
IT PAYS TO SEE US.
EDWARDS & WINTERS CO.,
229 S. Hill st. Main 5907. Home Ex. 767. 3

FOR SALE—OWING TO UNLOOKED-FOR circumstances I desire to sell immediately my elegant residence at 946 Westlake avenue. Everything about this home is first-class. I built it for a permanent home and spared no expense in the materials and workmanship of the highest possible order. The house is a combination of stone and frame—all the down stairs floors are of the finest quarter-sawed oak. The large living-room is a feature of this house. I took particular pains to have comfortable and homelike. The woodwork is weathered oak; ceiling is beamed; walls are hung with beautiful tapestries. House contains the most cosy and comfortable den you ever saw. The dining-room is simply superb. One of the finest built-in buffets in the city—plate mirrors, etc. Bedrooms will certainly appeal to real home lovers. They are large, beautifully finished; have large windows; are light and cheerful. In building this home I paid particular attention to kitchen conveniences, pantries, closets, etc., and you will find this house absolutely perfect in this respect. Kitchen, pantries, telephone room, servant's bath and lavatory all finished in white. Plumbing throughout is of the very best that money can buy. Three baths, four lavatories—I had the lighting fixtures specially designed for this home. High class cement cellar, laundry, splendid furnace—everything else that goes to make a real home complete. I will sell the house at 4:30 p.m. every day but Sundays. I assure you that somebody will get an extraordinary bargain in this home. See me at once. 5

FOR SALE—$10 PER MONTH, INCLUDING interest. We will build you a modern cottage, 5 nice rooms, china closet, clothes closets; pantry, porcelain bath, toilet and sink, painting and tinting guaranteed. Price $675. LOS ANGELES INVESTMENT CO., 327 S. Hill st. Paid up capital and surplus $600,000.

FOR SALE—
Houses.

FOR SALE—
$3500—
This beautiful, new, modern, 7-room, story and a half bungalow is located on a fine high east-front lot near car line. The living-room is 27x14 with handsome brick mantel, built-in bookcases and seats, beamed ceiling and polished oak floors; beautiful large dining-room with hardwood floors and elegant built-in buffet; very cosy little den. Nice cabinet kitchen, large bedroom downstairs. Upstairs there are 3 large bedrooms, large closets in each room, large modern bathroom, also trunk room. Wide cement porch extending across front of house. If you are in the market for a bargain, let us show you this one. Can be bought on easy payments.
M'QUIGG INVESTMENT CO.,
210-11 Citizens' Nat. Bank Bldg.
Home Ex. 64. 9

FOR SALE—
EAST FRONT BUNGALOW.
If in the market for a beautiful 6 room bungalow, located in the best portion of the West Adams section, this will interest you. The living room is unusually large and has an inglenook with massive brick fire place at one end. There is a magnificent buffet and large bay window in the dining-room, two large pantries, very convenient kitchen, large screen porch with two set tubs, broom closet and extra toilet; three large bedrooms and a perfectly equipped bath. Finish throughout is of the best, (main rooms mission, bedrooms and bath white enamel,) oak floors, specially designed fixtures and doors, lot 50x135, improved with lawn, trees, shrubs and flowers, fountain, aviary and arbor in rear. It is east front, ½ block from car on a beautiful residence street. Price $4750, terms if desired. It is a bargain.
IT PAYS TO SEE US.
EDWARDS & WINTERS CO.,
229 South Hill st. Main 5907. Home Ex. 767. 3

FOR SALE—
PALATIAL WESTLAKE RESIDENCE.
PRICE $4,000 WORTH $10,000
A MAGNIFICENT MODERN 10-ROOM RESIDENCE IN THE BEAUTIFUL WESTLAKE DISTRICT. LOT 80x155 TO 20-FT. ALLEY, RETAINING WALL, BEAUTIFUL GROUNDS, IMPROVED WITH MAGNIFICENT PALMS AND FLOWERS. LARGE BARN. THE HOUSE IS 2 STORIES, WITH CELLAR. FITTED WITH FURNACE, GAS, ELECTRICITY, COMBINATION FIXTURES, TOILET, BATH, GRATES, MANTELS AND ALL OTHER MODERN IMPROVEMENTS. THIS MUST BE SEEN TO BE APPRECIATED. WILL MAKE TERMS TO THE RIGHT PARTY.
GEO. C. PECKHAM & CO.,
1104-5-6 UNION TRUST BLDG.
COR. 4TH AND SPRING STS.
HOME 5373. MAIN 3221.

FOR SALE—
$1800—HIGHLAND PARK SNAP—$1800.
Neat, cozy bungalow of 5 pleasant rooms and extra, choice lot, 42x150 feet to an alley and only one-half block to cars, 5-cent fare and 5-minute service, terms, 1-3 cash and balance in 6 and 12 months at 6 per cent. This house is a good temporary quarters for any one, and will rent for $15 per month at any time as it is only one block from Occidental College, and much in demand. It is on the rear and there is a beautiful building site in front for a lovely home. Remember, please, this place must sell, has good value, and will sell, so dont wait. As a pointer, pin this in your hat, put the hat on, and come out today, lest the other fellow have it. Take University car and look for big blue sign, "Highland Park," at Avenue 50. Both phones. HOME REALTY CO., 5001 Monte Vista st.

FOR SALE—
EAST 23RD STREET,
CLOSE TO CENTRAL AVENUE.
Fine five-room cottage, gas, electric lights, good barn; a bargain; lot 42x150.
Price $2200; $500 cash, balance monthly payments.
H. G. COOPER & CO.,
614 Trust Bldg.
M. 152, H. 2688. 3

FOR SALE—ANGELENO HEIGHTS.
Attention, house hunters. Nowhere can you match these bargains.
$2300—½ cash, 6-room cottage, new, modern, near cars, splendid view.
$4250—2-5 cash, 7-room 2-story house, new, modern, hardwood finish, polished floors, lawn, on boulevard, walking distance.
No agents, no phone description; see for yourself.
LO

Classified Liners.

FOR SALE—
City Lots and Lands.

FOR SALE—
$65 a foot—The cheapest southwest corner on Seventh street, in the Wilshire Blvd. Heights; 1-3 cash, balance 6 per cent.

$300 will buy a choice lot, 50x150, on Catalina street bet. 7th and 8th sts., 2 feet above street; only $700 cash.

$100—First east-front lot on Berendo near 8th st., 50x150.

$50 a foot—Choice of two beautiful corners on Catalina and 8th sts., 1-3 cash, balance 6 per cent.

$45 a foot—N.W. corner 9th and Berendo, 100x150; 1-3 cash, balance 6 per cent.

$2500—Lot 80x150, on west side Berendo near 8th.

$6000—Corner on 7th near Vermont, 118x162.

We are SOLE AGENTS for the above, and large number of other lots in the beautiful Wilshire Heights. Prices will be advanced in a few days. Better see us at once.

Money to loan on real estate at low rates.

Agents for one of the strongest fire insurance companies in the world.

LEE A. McCONNELL & CO.,
Room 1, 145 S. Broadway.
Est. 1888. 3

FOR SALE—
MILLER & LEWIS,
"Our prices are right."
$400—26x170 to alley on Siskiyou st.
$450—35x154, Burchett st. near Brand.
$500—50x150, Kenmore near Melrose ave.
$600—50x138, Burchett st. near Brand.
$600—52x173, Sabina st. near Stephenson.
$700—47x125 to alley, near Vermont.
$1400—56x168, fine home site near car.
$1500—52x175, on Vermont ave.
Every one of the above are good buys selected from our list of great tracts; terms are reasonable, restrictions are ample to secure good buildings. We have 5 tracts to select from. Our automobile is waiting to take you out. Acres wanted.
701-2-5 MERCHANTS' TRUST BLDG.,
Home 3668, Main 3567. 8

FOR SALE—

YOU CAN'T AFFORD TO OVERLOOK W. THIRD AND FOURTH THROUGH THE tunnel on the hills. Here is a bargain 25 per cent. below market value.

ONLY $650.

40x120 on W. 3d, west of Fremont.

$350—W. 6th near Hazel, 40x110 to alley.

$1150—Normandie north of Washington, 80x 225.

THESE ARE ALL BARGAINS.
W. F. THORNE & CO.,
Home 1894. Room 311, 218 S. Broadway.

FOR SALE—
IN SOUTHWEST.

UNEQUALED SITES FOR ONE OR TWO DELIGHTFUL HOMES.

$2000—70x198, SUPERB CORNER.

$2000—70x150, ADJOINING ABOVE.

BOTH FACING THE MOST ELEGANT PRIVATE GROUNDS IN LOS ANGELES. 100 FEET SQUARE.

OWNERS, PHONE WEST 32, HOME 21265. 9

FOR SALE—
RYDER-MACKIE REALTY CO.,
230 MERCANTILE PLACE.
MAGNIFICENT NORTHWEST CORNER.
165x135 TO 20-FT. ALLEY.
BEACON ST.! BEACON ST.! BEACON ST!
CORNER OF EIGHTH.
HIGH AND SIGHTLY.
FEERLESS SITE FOR APARTMENTS OR HOTEL.
NORTH 80 FEET WILL BE SOLD SEPARATELY.
FOR FULL PARTICULARS SEE SOLE AGENTS.
RYDER-MACKIE REALTY CO.,
230 MERCANTILE PLACE.

FOR SALE—
$15,000
$15,000
GRAND AVENUE.
Corner lot 70x165, between Adams and Washington st. Fine 12-room house on the property.

$6750.
Another corner between Adams and Jefferson, $120 a foot. 67x165.
W. H. OBEAR, 409 Johnson Bldg.
V. P. GILBERT, Mgr. Lot Dept.

FOR SALE—
36TH STREET,
NORTH SIDE, JUST WEST
OF
CENTRAL AVENUE.

CHEAPEST LOT ON THE STREET,
WILL SELL @ $ 50x150
J. W. CLINE REALTY CO.,
502-503 Merchants' Trust Bldg.
Phones—Broadway 4685. Home 7509. 7

FOR SALE—
Ellis, Washington near Western.
$4000.
50-foot lot, Washington near Arlington.
$1600.
Corner Normandie and San Marino.
$1850.
200x130, cor. Wilshire blvd. and Wilton Place.
$9000.
Manhattan near Washington.
$1550.
C. C. DURFEE, owner, 227 Bryson Bldg.
Main 5613. 9

FOR SALE—
SPECULATORS, BUILDERS, ATTENTION!
SPECULATORS, BUILDERS, ATTENTION!
SPECULATORS, BUILDERS, ATTENTION!
SPECULATORS, BUILDERS, ATTENTION!

We have for sale a block of
34 LOTS
Cor. San Pedro and 40th sts., opposite South Park. Price $16,000; ¼ cash, worth $15,000.
BRADSHAW BROS., Room 302 Bradbury Bldg., cor. 3 Third and Broadway. 4

FOR SALE—TO GET A LOT FOR $450, near Princess st. and only 20 minutes to central part of the city, is an opportunity not possible to have after Sept. 30th.

This is the day to select one. Take Monetaave. car on Main st., goes to our office on first street.

WINTON & M'LEOD CO.,
220 South Hill street.
Tract phone South 1073. 3

FOR SALE—
The New Era on Temple St.

The paving and other improvements on this fine business street has awakened shrewd buyers to the fact that this is the best and cheapest close in property in city. See RIGBY, 1002 Temple.

FOR SALE—
ROOSEVELT AVE. $1300.
"Beautiful building lot on Roosevelt ave., 60-foot frontage; well improved street; desirable neighborhood; good restrictions; terms to the right party.
W. E. WOODLEY & CO.,
150-51 H. W. Hellman Bldg.
Main 4600. Home 5462. 3

FOR SALE—16-ACRE CORNER ON S. Main st. near "Athens on the Hill." A BIG BARGAIN, worth about double the price, $5000.

10 acres on the avenue at Glendale, good subdivision property and first class for berries. $450 per acre.

IRISH & CHANDLER, 119½ S. Spring. 4

FOR SALE — THIS IS THE DAY FOR YOU to take the Monets-ave. car, on Main st. to select your lot in the Sycamore Grove and Monets Avenue tract. $450 only, until September 30th; $50 cash, $10 monthly payments.
WINTON & M'LEOD CO.,
220 South Hill street.
Tract phone South 1073. 3

FOR SALE—
I have a lot in fast growing neighborhood (in one of the McCarthy Company's fine tracts) upon which I have paid $150; balance of terms easy. I am going away and must sell quickly. Phone HERBERT, 52411, The Ardmore, Potter Park ave. 3

FOR SALE—
GO TO WOODCREST.
Go to Woodcrest for lots 60x300; veritable little farms for $350; $10 down and $10 a month. All improvements high-class.
EMIL FIRTH, 411-417 Laughlin Bldg.

FOR SALE—BIG SNAP BY OWNER, WEST 41st st., commission to agents; 2 lots with 11-story house, barn, chicken corral, etc., only $1700; also 5 lots adjoining only $400 each; terms; corner terms.
JOHN M. CURRY, Owner, 1356 W. 41st.

FOR SALE—$1100 TAKES CORNER WEST 36th and Cimarron sts. This is a choice 50 ft. corner with south and east front. First-class neighborhood, $1500 building restrictions. See MASON REALTY CO., sole agents. Cor. W. 36th and Durango sts. Phone 25170. 3

FOR SALE—ON LABOR DAY YOU SHOULD take the Brooklyn-ave. car, get off at Soto st.; a short walk brings you to the beautiful De Soto Heights Tract, just opened. OLD SETTLERS INVESTMENT CO., Citizens Nat. Bank Bldg., cor. 3 Third and Main sts. 3

FOR SALE—SPLENDID OPPORTUNITY today to enjoy the glorious view from the De Soto Heights Tract. See our announcement in Sunday's papers. OLD SETTLERS INVESTMENT CO., Citizens Nat. Bank Bldg., cor. 3 Third and Main sts.

FOR SALE — YOU CAN BUY A FINE LOT near Figueroa st., for $450; terms $50 down, $10 a month. See our announcement in the Sunday papers. This is the day.
WINTON & M'LEOD CO.,
220 South Hill street.
Tract phone South 1073. 3

FOR SALE—FOR 5 CENTS EACH YOU AND your family will enjoy a Brooklyn-ave. car ride to the De Soto Heights Tract. Look up our announcement in Sunday papers. OLD SETTLERS INVESTMENT CO., Citizens Nat. Bank Bldg., cor. 3d and Main sts. 3

FOR SALE—SACRIFICE SALE OF SPLENdidly located corner city lot 75x150 to fine alley; neighborhood fully improved with nice residences; Adams Heights; $2500; pay one cash; no commission from such sum. Address A, box 92, TIMES OFFICE. 4

FOR SALE—
City Lots and Lands.

FOR SALE—
AN ACRE FOR $400.
Ask me about it and you'll buy it. Terms as you please.
EMIL FIRTH, 411-417 Laughlin Bldg.

FOR SALE—
Quarter and half acres in Greater Los Angeles on two car lines, $125 and up; easy terms. Highest improvements.
EMIL FIRTH, 411-417 Laughlin Bldg.

FOR SALE—
Griffith ave., lot No. 292, California shack on rear, between 36th and Gail st., only $850; $250 cash, $10 per month. HINER & PETERSEN, 729 S. Broadway. Main 277; Home 9474.

FOR SALE—SOME OF THE PRETTIEST lots in Boyle Heights, right close to car line; street work done; price only $450, with the best climate in the city; terms to suit. E. A. MILLER, 206½ S. Broadway. 4

FOR SALE—LARGE LOTS 54 TO 58 FEET front on Oxford and Ray avenues, with all street improvements on easy terms, $600 and up. BRAUN & GEIGER, 3089 W. Pico st., cor. Western. Home 25495. West 506. 3

FOR SALE—CHEAPEST BUY ON TEMPLE st. way; 3 lots for $975 each for quick sale; like under market; location thoroughly high, in Bellevue tract, 50x130; terms one-half cash, want money. OWNER, Home 29127 or 569. 4

FOR SALE—$900—
McKinley ave. and 40th sts.
Lot 40x115 to alley.
W. H. OBEAR, 409 Johnson Bldg.

FOR SALE — OR EXCHANGE, EQUITIES in 2 lots at Graham Station, each 45x238; will take chickens and fixtures, or what have you? Address 943 W. 36TH ST. 3

FOR SALE—$650, ELEGANT LOT ON 38TH st. near Figueroa; large walnut trees, $15 monthly. T. WIESENDANGER, 312 Merchants' Trust Co. Bldg.

FOR SALE — $575; ELEGANT LOTS ON 58th near Figueroa; large walnut trees, $15 monthly. T. WIESENDANGER, 312 Merchants' Trust Co. Bldg.

FOR SALE—LOT IN BURKE BROS. FIGueroa subdivision, only $450, $50 cash and $15 per month. See owner, 425 S. SPRING. 3

FOR SALE—
BUY LOTS IN JOHNNIE, NEV.
The New Mining Camp.
NORTH AMERICAN TRUST CO., 124 W. 6th.

FOR SALE—LOT ON MONETA AVE. BEtween 55th and 59th, $750, installments, come quick, at office, corner Moneta and Slauson. H. F. BURKE. 5

FOR SALE—TWO NICE LOTS ON A CORner, near Hollywood car line, 5-cent fare; now they are cheap, $700 for both. E. A. MILLER, 206½ S. Broadway. 3

FOR SALE — LOT ON HARVARD BLVD. near 9th st., 55x125, paid $800, will sell for $650 for quick sale, cannot make payment. See FREEZE, 108 Stimson Bldg.

FOR SALE—FINE LOT 100x191, ON LIBERTY st., original Sunnyside. Address C, box 64, TIMES OFFICE. 3

FOR SALE—FOR SUNSET BLVD. AND ANgelus Heights property see E. J. FRIEDRICH, 327 Copp Bldg. 7

FOR SALE—
Acreage for Subdivision.

FOR SALE—
21 acres of the choicest piece of land to be had for subdivision anywhere near Los Angeles. Fronts Compton avenue near Florence. Can deliver for the low price of $1250 per acre. Price advances September 15th. Investigate.
CHAS. GARRETT & CO., 426-8 Mason Bldg., 4th and Broadway. Home 2234; Main 1509. 5

FOR SALE — 20 ACRES 2 MILES THIS side of Long Beach, between railroad and electric line; 50 feet above sea level, black sandy loam soil, about ½ in alfalfa; house worth $4000; also smaller house; pumping plant with abundance of water. This is an ideal place for subdivision. Price per acre only $350. The property can be bought for $9000 cash down, balance terms. We have short option on this and if you want an exceptional snap you will have to act quick. FRED A. POLLOCK, 505 O. T. Johnson Bldg., corner 4th and Broadway. Both phones.

FOR SALE—A SNAP.
$250 per acre, 70 acres near Long Beach, fine for subdivision; will double; must be sold. For particulars call.
$300 per acre, on Central ave., near city limits, fine for subdivision.
4 LEUSCHNER & CO., 629 S. Main st.

FOR SALE—BEAUTIFUL ACREAGE; OWNer will sell 40 acres of the best remaining acreage in Hollywood, high, sightly land, best of reasons for selling, adjoining acreage cannot be bought within $500 per acre as cheap as this 40. Address OWNER, A, box 190, TIMES OFFICE.

FOR SALE—
Business Property.

FOR SALE—
"FOSTER SAYS."

"FOSTER SAYS."

"FOSTER SAYS."

Watch for our chatty talks on Houses, Business, and Income Property.

FOSTER, Manager Sales Department

J. FRANK BOWEN,

423-440-441 Douglas Building. Phones 2472.

FOR SALE—
WEST JEFFERSON STREET.

WEST JEFFERSON STREET.

Have you noted the sales and the money that has been made on this business street in the last few weeks? Why don't you get in while prices are low? We can sell you property on this street for what you pay for a good residence lot.

THE BARGAINS.

Fine corner near Wesley, partly improved. This corner can be delivered for a few days for $900 per foot; nothing else in this location for less than $150 per foot.

70-foot corner 125 feet west of Vermont, one of the best business locations on Jefferson, price $6000. This property will sell for $125 per foot inside of 90 days.

50x180 feet between Wesley and Vermont, improved with modern 7-room house; price for a short time $4000.

Look at this for a 50-foot business lot near Normandie; can be had if bought at once for $1650. This is the bargain of the street for an inside lot.

"IT PAYS TO SEE US."
EDWARDS & WINTERS CO.,
329 South Hill st. Main 9307, Home Ex. 767. 3

FOR SALE—
STERLING BUSINESS PROPERTY.

Los Angeles street, new 3-story pressed-brick building, with basement, elevator and fire-proof vaults, leased to prominent firm. Large and right in best wholesale district. Price $45,000.

Maple avenue, large apartment building, lot 50x150, near 9th and Huntington passenger station, at $130 per foot; income money-maker.

A 100-foot factory site near First and Alameda st., with income; right in the live manufacturing and warehouse district.

East Fourth st., large lot in industrial field with income building, which can be placed to the rear. Special price on this.

"Twenty years in Los Angeles."
ARTHUR W. KINNEY CO.,
119 Mer. Trust Bldg. Home 402, Main 3232.

FOR SALE—
$1900 buys good 5-room cottage on good lot to alley, near E. Ninth, barn, trees, lawn, flowers, fence; would rent for $25; it's a snap. J. J. PHELPS, 225 H. W. Hellman Bldg. Home 3462, Main 2712. 3

FOR SALE—
Business Property.

FOR SALE—
WEST JEFFERSON STREET.
WHAT'S the matter—with JEFFERSON ST? The STREET to be paved within the next six months, and all the other GOOD NEWS you have been hearing and reading about during the past week; INCLUDING the erection of a MAMMOTH—BRANCH—PACIFIC—ELECTRIC—DEPOT—COMBINED WITH BUSINESS BLOCK, AT THE S. E. CORNER OF JEFFERSON AND GRAND.
DO YOU KNOW WHAT THIS MEANS? for THIS COMING BUSINESS STREET?
IT MEANS, just what that article on the front page of the Times of August 28th pointed out, practically "The establishment of an outlying business center for Los Angeles."

We quote a few of the cheapest buys on the street, some of them already improved with stores and all of them bringing in an income.

40x140
Between McClintock and Hough.
$4000.
$1500 cash.

65x130
Between McClintock and Kingsley.
$6500.
$3750 cash.

50x130
Between Grand Ave. and Figueroa.
$7500.
$3500 cash.

48x125
Between Main and Grand Ave.
$8500.
$4500 cash.
$4000.

65x130
A S.W. Corner.
$16,500.
$7500 cash.

130x130.
Another corner.
$26,000.
$11,000 cash.

THE ONLY TWO CORNERS OFFERED FOR SALE ON THE ENTIRE STREET.

These prices will not hold good long, and we recommend your early attention before the best ones are picked out. A word to the wise—property VALUES DOUBLED AND TREBLED last year on Washington street, on the prospect of the paving, alone. BUSINESS usually FOLLOWS.
GEO. A. BORTELYOU CO.,
Suite 534-535 BRADBURY BLDG.

FOR SALE—
$70,000—A large corner on West Ninth st., close in, with improvements paying over 8 per cent.

$12,500—Large, partially improved property on West Ninth st., near Figueroa, rent $40. Investigate this.

$7750—50 feet on Flower st., north of Washington, improved with 9-room house. A good buy.

$12,500—50 feet on Flower bet. 10th and Pico, rents for $55 a month. This is a snap, and will make you money.

$18,000—50 feet on Flower near Pico, partially improved. Let us tell you about it.

$7250 buys 90 feet on Grand ave. bet. Adams and 39th sts. Improvements rent for $35.

$9000—Corner on Grand ave. near Adams, with improvements renting for $50.

$185,000 to loan on Real Estate, Stocks and Bonds at low rates, in sums to suit.

Member Stock and Bond Exchange.

Agents for one of the strongest Fire Insurance Companies in the world.

LEE A. McCONNELL & CO.
Est. 1888. Room 1, 145 S. Broadway. 3

FOR SALE—
JOHN H. SAUNDERS CO.,
REAL ESTATE.
305-306 F. P. Fay Bldg.

HILL STREET.
HILL STREET.
YES, the BEST and CHEAPEST PIECE ON HILL STREET.
50x240
50x240
THROUGH TO OLIVE STREET.
THROUGH TO OLIVE STREET.
WE HAVE IT FOR SALE.
WE HAVE IT FOR SALE.

JOHN H. SAUNDERS CO., 4

FOR SALE—BY F. M. PHELPS & CO.
BIG BARGAIN FOR QUICK DEAL.
SIXTH STREET.
Between Hope and Flower streets.
—$18,500—
40 feet frontage for $460 per foot.
Non-resident owner says sell at once. This is by far the cheapest piece of property on Sixth between Main and Figueroa.
F. M. PHELPS & CO.,
323-329-330 Douglas Building.
Home phone 4669, Sunset Main 5406. 5

FOR SALE—
WEST SIXTH STREET.
—$27,500—
40x114½
This is 54 feet west of Grand ave. on the south side of street. No old buildings to bother. The terms are $17,500 cash, balance $15,000 at 5½ per cent.

Sole Agents.
Phones Home 2807. HAY & HARDWICK.
Sunset Main 6409. 734 Bryson Bldg.

FOR SALE—
We have a finely situated lot on E. Fifth st., alley at the rear, best side of street. Property on each side is held for $900 per foot; this can be had for $800.
Well situated East Fifth st. property is very scarce; this is good. Let us tell you why.

ARTHUR GROSSE & CO.,
GROSSE BLDG., 6TH AND SPRING STS.

FOR SALE—
One of the finest apartment houses in the city for $30,000, and netting 9 per cent on this amount; the rent is good, and will stand investigation. Office open Monday.
G. W. SKINNER, 315 Chamber of Commerce, Home 3753. Main 4105. 3

FOR SALE—
The best piece of property for the money in the growing southwest, only four blocks from the heaviest investments and largest improvements in the city.
Address owner, LOCK BOX 8, Garvanza, Cal. 3

FOR SALE—$5000; CORNER ON SANTEE st. near Washington, 50x150, improved with 7-room house renting $35 a month. F. M. PHELPS & CO., 323-329-330 Douglas Bldg. Home phone 4669, Sunset Main 5406. 5

FOR SALE—A FINE LOCATION, LOT 35½½ feet front, on E. 11th and Lemon st., on car line, opposite Hauser packing-house. C. F. ROARK, 101½ S. Broadway.

FOR SALE—I HAVE 5000 SHARES OF DIVidend-paying stock, steadily increasing in value; will dispose of one-half for vacant lot or equity in home. Address 922 W. 35TH. 4

CONTRACTORS—
And Builders.

H. F. JEWELL CONTRACTOR AND BUILDer, 631 San Pedro st. Home phone 3008, Black 6141. Plans free. Estimates given. 3

WE BUILD 4-ROOM BUNGALOW, $250; 2 ROOMS, $125. P. J. LEAVER & CO., CONTRACTORS, 434 S. HILL. MAIN 8550. 3

E. G. UTLEY FOR CHEAP BUILDINGS. Plans free; work satisfactory. Both Phones. ROBT. D. COATES, CONTRACTOR AND builder, phone So. 537; will build anywhere.

FOR SALE—
Hotels and Lodging-houses.

FOR SALE—
45-room apartment house, price $2750.

40-room lodging-house; lease, $2000.

100-room modern hotel; cafe connected; $5000 cash will handle this.

New unfurnished, steam heated, modern building on Olive st., including 2 stores on 5 years' lease, containing 40 rooms; rent $335 per mo.
J. J. RICHARDS HOTEL BROKERS CO.,
321 Laughlin Bldg. 3

FOR SALE—THE BEST ROOMING-HOUSE proposition ever offered in Santa Monica; am going to quit business and must sell; if you want an established business, fine location, in a good house, with good name, come to the Atlanta and I will convince you the value is here; will take one-third cash, balance time, or good Los Angeles or Santa Monica property. Santa Monica preferred. J. M. ORR. 4

FOR SALE—
60-room apartment house; elegantly furnished; 2 and 3-room apartments with private baths, rent $265; 2 years' lease; price $3500; $1000 cash, balance $50 per month.
27 rooms; rent $106 per month; price $1500.
J. R. RICHARDS HOTEL BROKERS CO.,
321 Laughlin Bldg. 3

FOR SALE—ON ANGELS' FLIGHT, ROOMing-house 26 rooms, well furnished, good substantial business men, women, paying good income, must sell at once, $1700; take $600 down. See PHOENIX, 202 Grant Bldg. 3

FOR SALE—MODERN ROOMING-HOUSE 32 rooms, business district, reasonable rent, good lease, practically new. Address V, box 156, TIMES OFFICE. 4

FOR SALE—AN OLD ESTABLISHED ROOming house, paying a net profit of $200 per month. Ill-health is the cause. Address G. C. T., box 146, TIMES OFFICE. 3

FOR SALE—FURNITURE 10-ROOM HOUSE, fine location for boarders; for sale cheap; rent $35. 127 W. JEFFERSON ST. Tel. South 903.

FOR SALE—
Hotels and Lodging-houses.

FOR SALE—
LODGING HOUSE BARGAINS.
We have hundreds of them for sale; the best on the market; 4 to 100 rooms.
D. H. LINGLE & CO.

$250—Neat furniture, 5-room cottage.
$250—6 rooms, W. 10th, rent only $25.
$575—7 rooms, neat, new furniture.
D. H. LINGLE & CO.
$450—8 rooms, close in, rent $35; fine.
$650—10 rooms, fine new furniture; S. W.
$900—11 rooms, fine boarding house.
D. H. LINGLE & CO.
$800—12 rooms, fine, on Figueroa st.
$750—14 rooms, neat, housekeeping.
$1200—16 rooms, fine, new furniture.
$1300—16 rooms, Grand ave.; a good buy.
D. H. LINGLE & CO.
$1500—17 rooms, a good money-maker.
$750—18 rooms, W. 8th, rent $60; a snap.
$2000—19 rooms, SWELL, fine location.
$2000—20 rooms, trade for a cottage.
$1900—22 rooms, Hope st., rent $67.50.
D. H. LINGLE & CO.
$1200—22 rooms, a snap; fine location.
$800—25 rooms, E. 1st st., cheap enough.
$2000—26 rooms, running water; fine.
$1800—27 rooms, swell, transient house.
$1500—27 rooms, single and housekeeping.
$2000—28 rooms, close in S. W., GOOD.
D. H. LINGLE & CO.
$2000—28 rooms, beautiful furniture.
$2000—29 rooms, trade for cottage, lots.
$3000—32 rooms, elegant down-town house.
$3500—34 rooms, elegant, close-in place.
$2200—36 rooms, will make easy terms.
$2000—40 rooms, elegantly furnished.
$4000—40 rooms, another elegant place.
D. H. LINGLE & CO.
$4500—40 rooms, elegant apartment house.
$2500—40 rooms, close in; good income.
$2000—42 rooms, good house for the price.
$3250—42 rooms, splendid apartment house.
$2500—45 rooms, will pay to fix up.
Our office is the place to buy. We handle the loans when needed. Lots, cottages and ranches to trade for lodging houses.
D. H. LINGLE & CO.,
452½ S. Broadway. 3

FOR SALE—
6-room rooming house on the corner, well furnished, one block from Broadway; good money maker, $2500.
6-room apartment house on Figueroa st., well furnished; $4500 on terms.
18 rooms on South Flower st., a good one and a beautiful home, $1600.
Anything you want in rooming houses. Office open Monday.
G. W. SKINNER, 315 Chamber of Commerce. Home 2753, Main 4105. 3

FOR SALE—
Country Property.

FOR SALE—
—FOR SALE
10,000 ACRES.
RICH RIVER BOTTOM LAND.
THE FIFTH SUBDIVISION OF THE
LAGUNA DE TACHE GRANT
IN FRESNO AND KINGS COUNTIES.
We offer this land in subdivisions of 5 acres or more. EVERY ACRE HAS KINGS RIVER WATER RIGHT. We have placed over 4000 people on these lands.
They are making money in DAIRYING, GENERAL FARMING AND FRUIT GROWING.
If you want the best irrigated FARMING LAND AT LOW PRICES AND
EASY TERMS, look us up.
VISIT THE EXHIBIT OF FIELDING COUNTY PRODUCTS. Open daily.
Illustrated literature mailed free on application.
NUNES & SAUNDERS, 125 S. Broadway

FOR SALE—
LITTLE FARMS
—AT—
LAWNDALE.
¼ TO 5-ACRE LOTS,
EASY TERMS.
RICH SOIL. PURE WATER.
GOOD STREET IMPROVEMENTS.
CHICKENS PAY HERE.
CALL FOR OUR BOOKLET ON CHICKEN RAISING (FREE.)
E. L. HOPPER & SON,
402-6 LAUGHLIN BLDG.
HOME 1961; MAIN 344. 3

FOR SALE—
40 acres Toluca, $30 per acre.
80 acres Etiwanda, $100 per acre.
50 acres El Monte, $135 per acre.
95 acres Norwalk, $220 per acre.
20 acres La Canada, $300 per acre.
20 acres Whittier, $215 per acre.
25 acres Gardena, $340 per acre.
20 acres Chino, $220 per acre.
14 acres Corona, $150 per acre.
10 acres Bell Station, $350 per acre.
3 acres Alhambra, $1200 per acre.
3 acres Belvidere, $450 per acre.
5 acres San Gabriel, $300 per acre.
GEO. E. WALHIZER,
Home 2612. 534 Byrne Bldg.
B'way 5361. 3rd and B'way.

FOR SALE—
20-acre ranch near Anaheim, California, all in 12 year old walnuts; good house and barn; 20 shares of water; $2000 worth of nuts now on trees. Price $10,000.
5-acre walnut ranch, $1500, only 2 miles from Anaheim; four acres in full bearing walnuts; 3 shares of water stock.
See MR. WALL, with
J. W. CLINE REALTY COMPANY,
502-503 Merchants Trust Co. Bldg.
Phones Broadway 4685. Home 7509.

FOR SALE—OR EXCHANGE; RANCH TEN acres, good land, some fruit, house and barn, near Santa Ana electric R.R.; owner is a lady and wants home in the city; price $3500. R. F. BACON, 313 W. Second st.

For Sale—A snap—Or exchange—10 acres, 8 in alfalfa; artesian well now flowing; fine house, 8 rooms, large barn; near school, church and R.R. station.
B. F. BACON, 313 W. 2nd st.

FOR SALE — HOMESEEKERS' CLUB meets tonight; everyone desiring a farm home in California is invited to attend, at 8 o'clock in Home Extension Hall, Chamber of Commerce. Fourth new town and colony now being formed, also the Los Angeles Acre-lot Club. Land distributed at wholesale to members. Come and learn, or write for printed matter. CAL. HOME EXTENSION ASSOCIATION, Chamber of Commerce, Los Angeles.

FOR SALE—OR EXCHANGE—
$3000 BUYS
140 acre ranch, Ventura county, 28 miles from Los Angeles. Railroad runs through property, plenty of water, good six-room cottage, large barn, windmill, tank and outhouses; school, church, and stores near ranch. Will consider Los Angeles property. Get busy and C. HOWARD FINLEY & CO., 341 S. Hill st. Tel. Home 8623; Main 4071. 3

FOR SALE—
80 acres walnuts near Whittier; finest soil, free gravity water; only $400 an acre; worth at least $600; would take city for part.
160-acre alfalfa ranch, nicely improved with plenty water, and water to sell; near the city, S.E.; fine vegetable land; only $235 an acre; take part city.
IRISH & CHANDLER, 119½ S. Spring.

FOR SALE—I AM THE OWNER OF 5, 10, 15, 20 and 40-acre tracts, and would sell same on very easy installments, 1-5 cash, terms to suit. Address O, box 128, TIMES OFFICE.

FOR SALE—
120 acres, house and barn, near San Diego, on installments, or trade for city property. C. E. PENDELL, room 49, Temple Block.

FOR SALE — SEVERAL GOOD STOCK ranches, well watered, good buildings, best location. For particulars address W. F. PLEAS, Eureka, Cal. 4

FOR SALE OR EXCHANGE—6000 ACRES OF Tulare county, fruit and alfalfa land, in lots to suit. RICHARDSON LAND CO., Tulare, Cal. 5

FOR SALE — 40 ACRES OF FINE FARM land, cheap for cash, at Las Vegas, Nev. H. STRATFORD, 257 S. Main. 3

FOR SALE—
Poultry Ranches.

FOR SALE—
LITTLE FARMS
AND
CHICKEN RANCHES
—AT—
LAWNDALE.
¼ TO 10 ACRES.
FINE WATER. RICH SOIL.
EASY TERMS.
WE WOULD MAKE
A FEW EXCHANGES
FOR LOS ANGELES PROPERTY DURING THIS WEEK.
FINE CAR SERVICE. FREE TICKETS.
SEE US AT ONCE.
E. L. HOPPER & SON, OWNERS,
402-6 LAUGHLIN BLDG.
HOME 1961; MAIN 344. 3

FOR SALE—A FEW ACRES IN A POULTRY COLONY that has been formed near Los Angeles, adjoining the LARGEST and MOST COMPLETE poultry ranch in the West. Excellent soil, magnificent location, easy terms, an abundance of pure water. For further particulars, see Anna L. Pinkerton-Gardiner, MISSION REALTY CO., 538 Chamber of Commerce, Los Angeles, Cal. Phone Main 8128.

FOR SALE—
Suburban Property.

FOR SALE—
½ ACRES
—AT—
LAWNDALE
—ON—
REDONDO ELECTRIC.
—$250—
$25 DOWN. $10 PER MONTH.
RICH SOIL. PURE WATER.
GREAT PLACE FOR A COUNTRY HOME.
FREE TICKETS.
E. L. HOPPER & SON,
402-6 LAUGHLIN BLDG.
HOME 1961; MAIN 344. 3

FOR SALE—8-ACRE FULL BEARING WALnut grove, on Venice Short Line, ripe for subdivision into acre homes. The cars pass directly through the center of this beautiful place, only thirty minutes from the city. $10,000 will buy it. The income from the walnuts will pay 8 per cent on the cost price this year. See me about this property at once. Might sell one of the four acres north of electric line or the four south for $5000.
THOMAS S. WADSWORTH,
219-220 Douglas Bldg. Both Phones 922. 3

FOR SALE—½ ACRE ON THE VENICE short line, 30 minutes from city. Pressure water, fine soil, cement walks and curbs. These large plots are suitable for beautiful suburban homes, are protected by building restrictions. On part of the lots are bearing walnut trees. Come to my office for free ticket and full information. Prices from $800 up, easy terms, you will be delighted with these ½ acre plots.
THOMAS S. WADSWORTH,
219-220 Douglas Bldg. Both Phones 922. 3

FOR SALE—AT A BARGAIN, 10 LOTS ON Joy street, in the progressive city of Vernon; will sell bare land or will sell with a part or all of the improvements. There is a five-room house, 20x40 feet, a well 144 feet deep, with 86 feet of extra good water; will furnish 20 gallons or more a minute. If you want something good, look this up. It is only two blocks from the Republic Iron and Steel Works; cars every 15 minutes. I live on the place. I. S. CROWFOOT. 3

FOR SALE—
BEAUTIFUL GLENDORA.
Will buy a splendid 5-acre tract not far from business center of Glendora; good for subdivision; new house, plenty of water; this property will easily sell for double the amount in a year. For further particulars see the OWL. L. CASE REALTY CO., Glendora, Cal. 3

FOR SALE—80 ACRES OF THE FINEST land in Los Angeles Co., near Gardena, with 240 shares of water stock; price $20,000; one-half cash, balance at 6 per cent., 3 years.
ROBERT MITCHELL CO., Sole Agts.,
505 S. Broadway. L.A.R.B.

FOR SALE—10 ACRES FOR SUBDIVISION on the car line; it is the finest proposition that I have ever offered, and this is the first time it has been offered for sale. Office open Monday.
G. W. SKINNER, 315 Chamber of Commerce, Home 3753. Main 4105. 3

FOR SALE—8 ACRES IN CITY LIMITS OF Compton, $630 per acre. Great bargain; alfalfa land; good water supply. J. B. FERRIS, Home 4112. 140 S. Broadway. 3

HOLLYWOOD.

FOR SALE—
HOLLYWOOD ACRES.
Others can sell you lots, but we have the only available 10, 20 or 40 tracts in Hollywood proper.
ON 2 CAR LINES, NEAR THE HILLS. LEVEL AS A FLOOR.
AI SOIL; SUBDIVIDED ALL AROUND IT.
Let me show it to you.
Main 1065. ANNA L. BRIGGS CO.,
Home 5046. 409 Fay Bldg.

FOR SALE — ELEGANT RESIDENCE LOT, 100x229; north of street car line and one block from Hollywood Hotel; price reasonable; good buy. See OWNER, 905 Douglas Bldg. 8

GLENDALE.

[redacted]

FOR SALE — ACRE LOT IN GLENDALE, SOUTH SIDE CENTRAL AVE., EAST OF RIVERSIDE DRIVE. ADDRESS B, BOX 37, TIMES OFFICE.

FOR SALE—WE SELL ALL KINDS OF real estate in Glendale and surrounding country. CHAS. E. STANLEY & CO., 4th and K sts., Glendale. Phone Home 792. 3

EAGLE ROCK.

FOR SALE—
EDWARDS & WINTERS CO.,
OWNERS AND AGENTS OF THE
FIVE BEST TRACTS IN EAGLE ROCK.
"IT PAYS TO SEE US."
EDWARDS & WINTERS CO.
329 S. Hill st. Main 9307, Home Ex. 767.

FOR SALE—
EAGLE ROCK.
Special sale—Lots $300 in
OAKMONT TRACT,
GLEN EYRIE TRACT,
GATES TRACT.
The choicest residence section in Eagle Rock.
J. A. GATES,
Eagle Rock office on Gates Tract.
City office, 317 Merchants Trust Bldg.
Telephones—Home, 2332 and Glendale 542.
Sunset, Main 846 and Alta 2146.

FOR SALE—I HAVE SOME VERY ATTRACtive places of from one to thirty acres in the choicest residence section of Eagle Rock or car line; I make a specialty of large villa hill sites and park lots in Gates tract; for delightfulness of climate and beauty of location these places are unsurpassed. Call at my office, 317 Merchants' Trust Bldg., and be shown Eagle Rock property.
J. A. GATES,
Telephones—Main, 846; Home 2332—Office.
Alta 2146 Home Glendale 542—Residence.

FOR SALE—
EAGLE ROCK VALLEY.
SYCAMORE GLEN.
Lots average 50x150; prices are from $300 to $500; terms are $10 down and $5 per month; 6 per cent. interest.
CRITES, MYERS & KULLI,
107 S. Avenue 64 (Garvanza P.O. Bldg.)

FOR SALE—SYCAMORE GLEN TRACT; lots average 50x150; prices are from $300 to $500; terms are $10 down and $5 per month; 6 per cent. interest. Streets now being graded and oiled and water piped. CRITES, MYERS & KULLI, 107 S. Avenue 64. (Garvanza P.O. Bldg.)

ALHAMBRA.

FOR SALE—
ALHAMBRA. ALHAMBRA.
We can sell you a good lot with fruit, shade and flowers.
We can sell you a good home, with gas, electricity, all street work done, and near car line.
We can sell you good acreage near car line that will make you money.
BUTTERBAUGH REALTY CO.,
First and Main sts., Alhambra. 5

FOR SALE—
Lemon and Orange Groves.

FOR SALE—
ORANGES AND LEMON GROVES.
Bargains in the San Fernando Valley 40 acres, unimproved; ground plowed ready to plant; water right.
10-acre orange grove; will trade.
10-acre lemon grove; a snap at $900; full bearing; plenty of water; easy terms.
5-acre orange grove; navels; house and barn.
F. A. POWELL, San Fernando, Cal.

FOR SALE—OR EXCHANGE, CHEAP LEMon grove of 20 acres, what have you. Phone 6347. 215 N. BROADWAY.

FOR SALE—OR RENT, HOTEL AZUSA, furnished; favorable terms to right party. A. P. GRIFFITH, Azusa. 4

FOR SALE—
Beach Property.

FOR SALE—$2500, A NICE 4-ROOM BEACH cottage, furnished; corner lot, Ocean Front, Sunset Beach; would trade for 6 or 7-room house and pay cash difference. Apply 218 E. 4TH ST. 4

REDONDO.

FOR SALE — CORNER LOT ON